CIARLA

1958

Digitized by the Internet Archive
in 2017 with funding from
Muhlenberg College Alumni Trust Fund

https://archive.org/details/ciarla195800muhl

THE SENIOR CLASS

OF

MUHLENBERG COLLEGE

ALLENTOWN, PENNA.

PRESENTS . . .

THE 1958 CIARLA

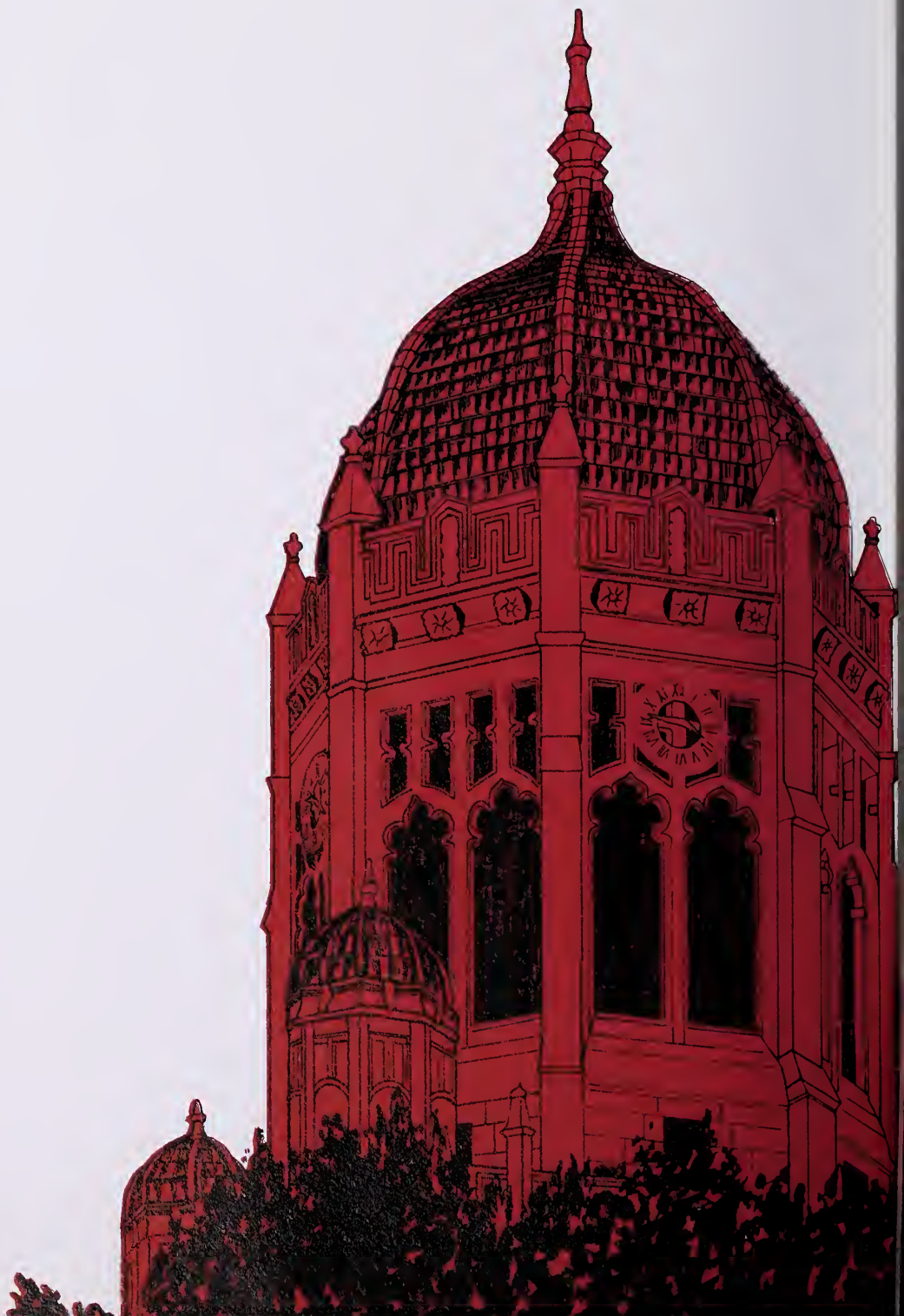

TABLE OF CONTENTS

Dedication 4

Faculty and Administration . . 14

In Memoriam 29

Classes 30

Activities 72

Athletics 104

Fraternities 132

Special Events 154

Around Campus 178

DEDICATION

For when would you, my lord, or you, or you,
Have found the ground of study's excellence
Without the beauty of a woman's face?

William Shakespeare

A four year period spent at a college necessarily involves many antithetical moods: happiness, sadness, losses and gains. We have all had some share in the happiness of college life: house-party weekends, the final grade which was higher than expected, successful participation in either varsity or intra-mural competition, winning an election, or the contentment that is derived from sitting in the classroom and being taught. Sadness touched us individually and collectively on graduation day. We have already begun to feel the losses: friends whom we shall never see again, dormitory life, qualified and outstanding intellectual guidance. Truly the years spent in college are golden ones and represent a loss that can never be regained. The gains, however, have far outweighed the losses, as deep-seated as these losses might be. We are mature men now, men capable of meeting and facing crises; educated men able to seek a place in life; we have forged or are in the process of forging a philosophy of life.

These gains, however, are intangibles. We know that we have matured, our ideas have changed, and our outlook toward life has widened. But the college community is a very small and circumscribed segment of society. The atmosphere of a college community is different from that of any other. And the question which is paramount in our minds is whether or not we shall be able to cope with the happenings of the wide, wide world.

When we entered Muhlenberg the smiling faces of the coeds were not here to greet us. But in our senior year the long talked of coeducation became a reality. This brought many changes in Muhlenberg. Physically it led to the beautification and enlargement of our campus with a new dormitory, infirmary, Student Center renovations, tennis courts, and a new athletic field. Socially, it acted as a catalyst and stimulus for the languishing social life. And academically it brought a new competitive spirit and an air of formality to the classroom. In all, it has been a credit to Muhlenberg College.

From the advent enused many problems. It necessitated a transition, a transition in all phases of college life. We seniors learned to adjust to the charges and this has given us confidence that we will be able to adjust to the ever-changing world.

As a token of gratitude we are dedicating this book to coeducation at Muhlenberg College. First, because of the gains, physical, social, and academic that it has brought with it. And secondly, because of the gain in confidence it has afforded us personally.

WOMENS DORM COUNCIL

S. Ruloff, M. Bottom, J. Borelli, Dean Dietrich, J. Kuntzleman, N. Dias, B. Lebo, J. Miller.

Persecution by Freshman Tribunal

Bruce Davidson, courtesy LIFE (c) 1957 Time, Inc.

Discovering the Wonders of Chemistry

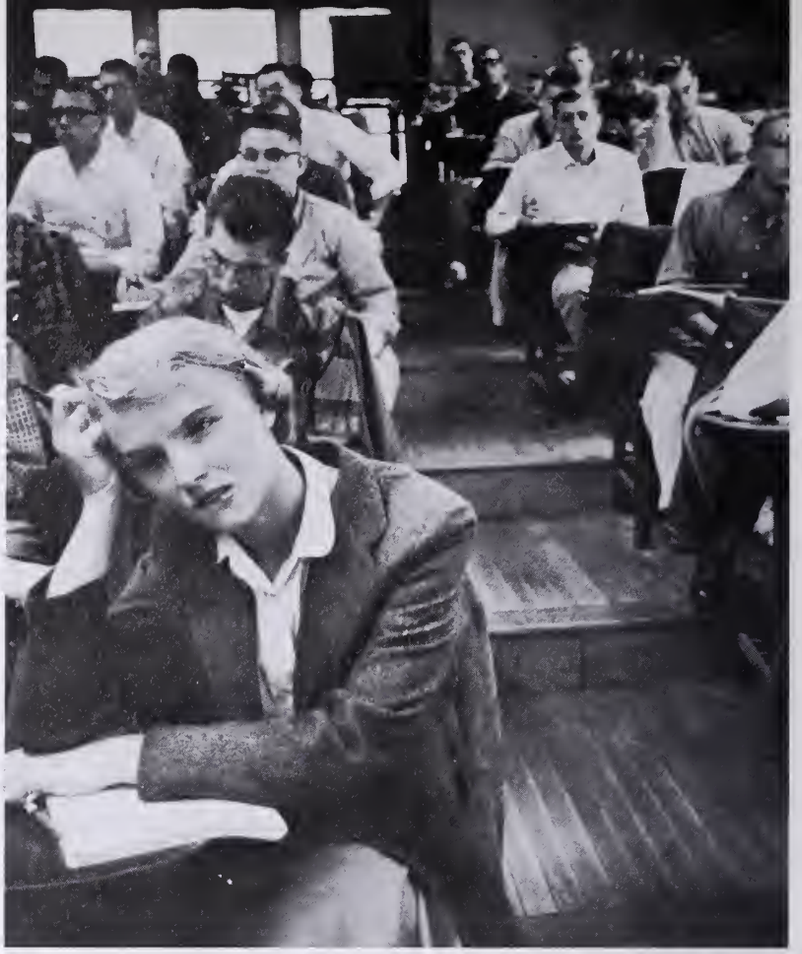

Organic can be pretty puzzling.

Bruce Davidson, courtesy LIFE (c) 1957 Time Inc.

IN CLASSES . . .

Betty Ann Lebo thinks she knows the answer

Bruce Davidson, courtesy LIFE (c) 1957 Time, Inc.

Mrs. Brown and Dean Dietrich

WEST HALL . . .

Lyn Frere signing in from a date

Valeane Waldeland and Elizabeth Telgheider are here to stay

MARTIN LUTHER HALL

THE COLLEGE

WEST HALL

EAST HALL

SCIENCE
BUILDING

ADMINISTRATION
BUILDING

MEMORIAL HALL

THE COLLEGE

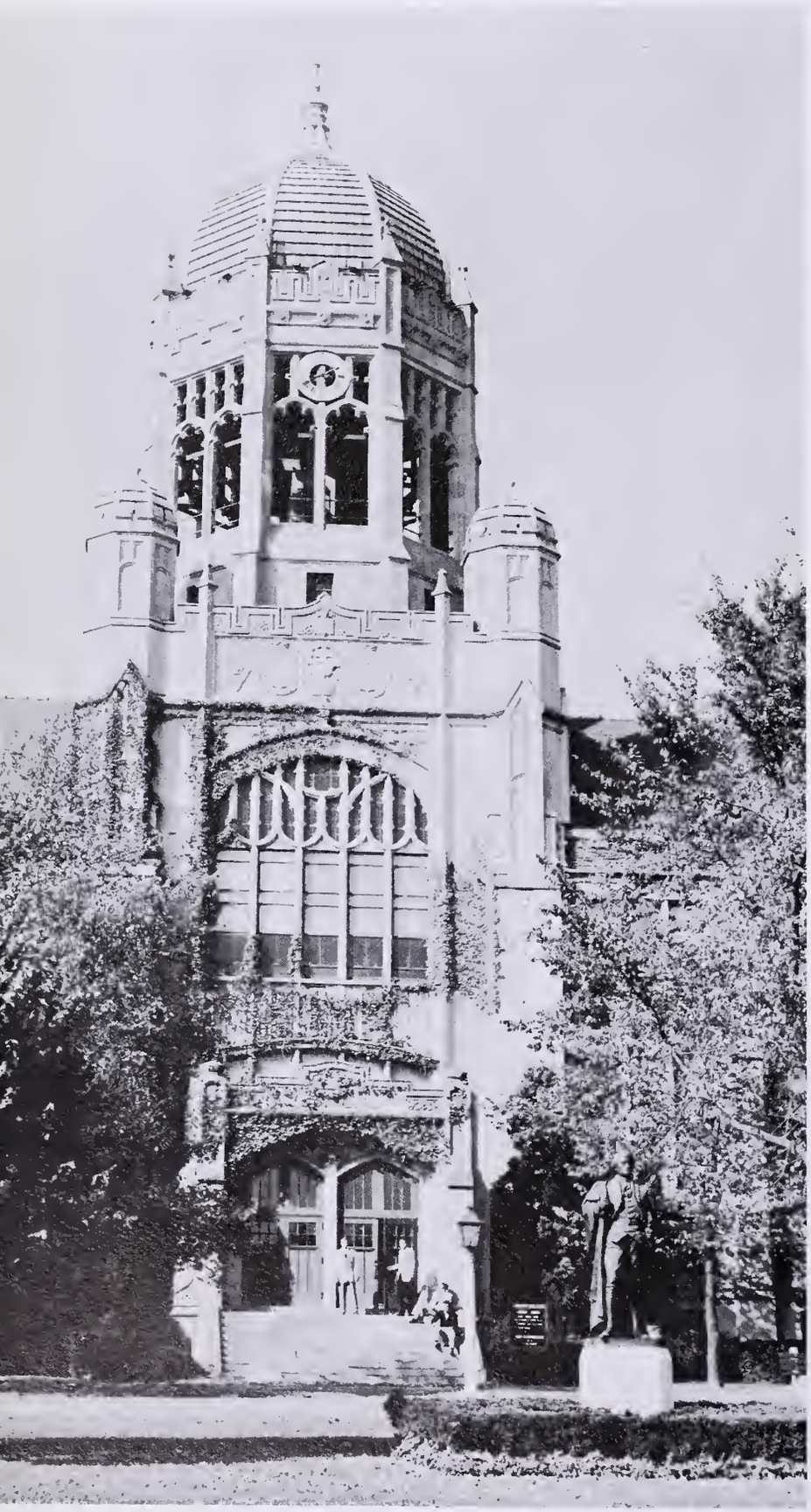

LIBRARY

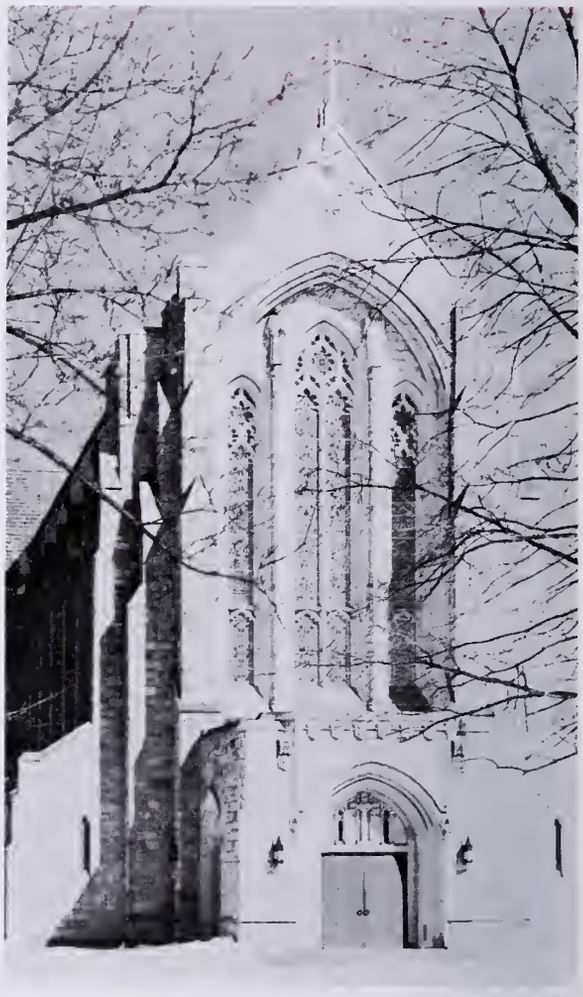

CHAPEL

The 1958 CIARLA ushers in a new era at Muhlenberg. In recent months there has been a clamor for more efficient and better facilitated educational institutions throughout the country. Sputnik and its repercussions have brought education to the public eye, and in the future there must be a revamping of our present system. Muhlenberg has taken the leap with the innovation of co-education. This has brightened the campus both aesthetically and functionally, and promises to uplift the college to meet the scholastic demand.

In future years when you page through this book, it will reflect upon the first year of co-education at Muhlenberg. To some this CIARLA will foretell a new future, and for many we hope it will recall a pleasant memory of the past.

ROBERT SPIVAK
Editor-in-Chief

JAMES PISTON
Business Manager

ROBERT E. SPIVAK

1958 CIARLA STAFF

Dr. Truman L. Koehler and Dr. Claude E. Dierolf

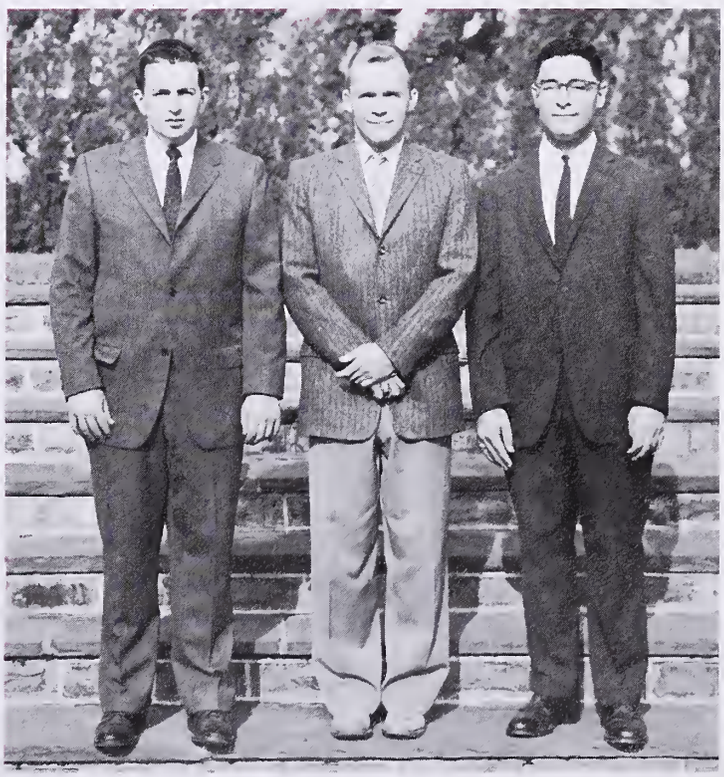

Richard Raboy, James Piston, and Sheldon Morris

Bob Spivak	*editor-in-chief*
James Pisten	*business manager*
Jim Sorger	*managing editor*
Sheldon Morris Richard Raboy	*associate editors*
Joe Becker Phil Feigenbaum	*activities editors*
Arnie Markoe Robin Schlunk	*fraternity editors*
Benson Caplan Harry Berg	*sports editors*
Spenser Tuchinsky	*senior section editor*
Richard Goldman Ettorina Fantozzi	*copy editors*
Bob Pearlstein Dave Paskin	*circulation managers*
Burt Eisenbud	*photography editor*
Sid Gamburg	*consultant*
Janet Booth Claire Gehrig Margaret Todd Joel Podell Rick Klaus Mike Peters Steve Fisher Nate Hirsch Barry Cohen Barry Leighton Dick Kaufman Phil Eichler Arnie Lipschutz Roger Frantz Ira Seidman Bob Hervey Irwin Ravin Richard Fine	*general staff*
Dr. Claude Dierolf Dr. Truman Koehler	*advisers*

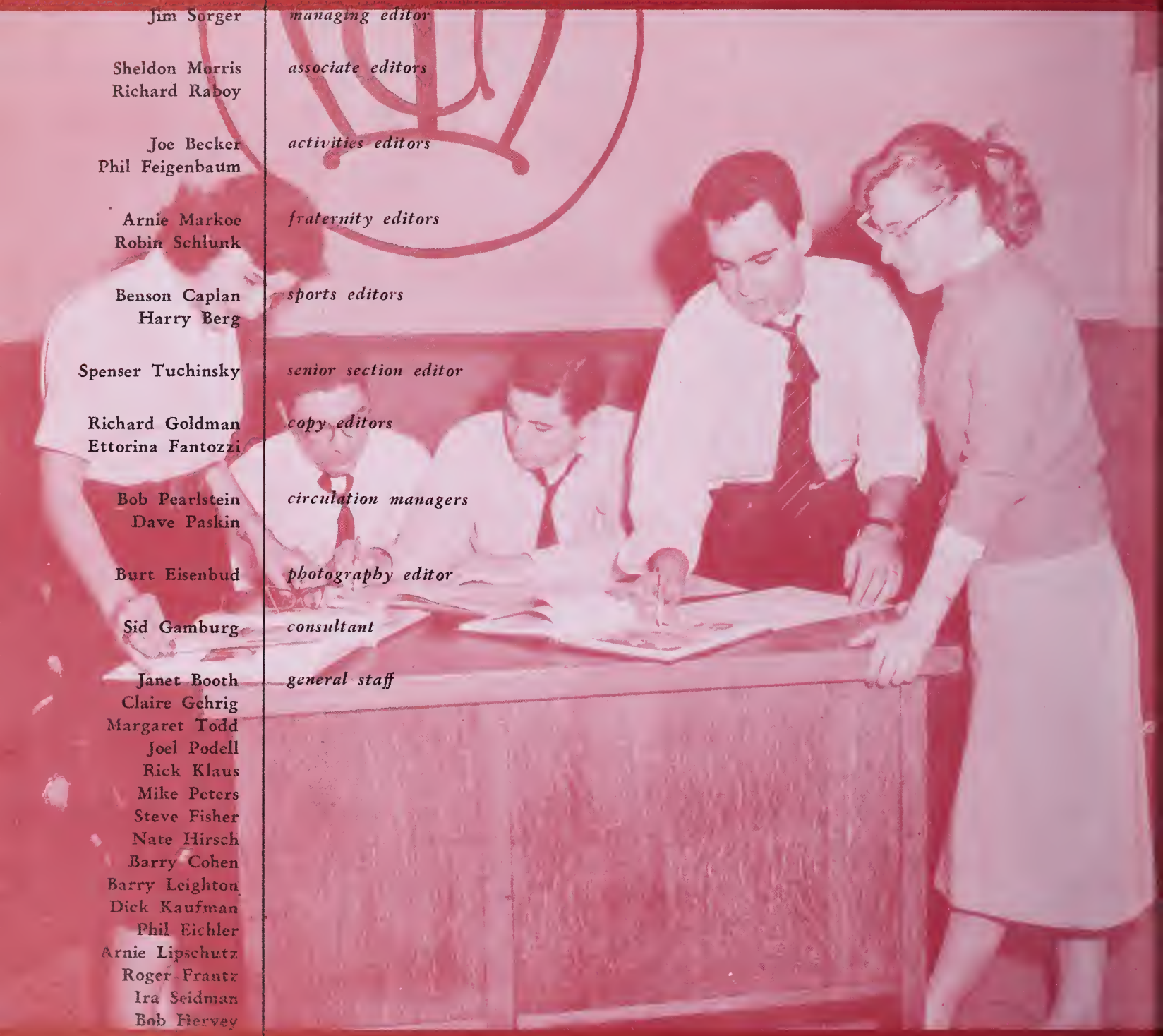

First row: E. Fantozzi, J. Podell, R. Klaus, M. Peters, S. Fisher, M. Todd. *Second row:* N. Hirsh, R. Frantz, B. Cohen, R. Kaufman, A. Lipschutz, B. Leighton. *Third row:* I. Ravin, P. Eichler, R. Hervey, I. Seidman.

The members of the CIARLA staff have spent much time preparing a yearbook which they feel will give a complete summary of this year's activities. To each member of the graduating class, the CIARLA will serve as a momento of his senior year and as a look to his college days. We, the staff, have tried to capture every aspect of college life and hope that in the future many will be able to recall the treasured moments that we have pictured on these pages.

We are very indebted and grateful to the many persons who contributed so freely of their time to help produce this edition. Our sincerest thanks to Dr. Claude E. Dierolf and Dr. Truman Koehler who acted in the capacity as advisors. Thanks also go to Miss Ethel Lentz and Mrs. Helen Bailey, and finally to Merin Studios and Foote and Davies, Inc. for their kind assistance.

First row: A. Markoe, J. Becker, H. Berg. *Second row:* R. Schlunk, B. Caplan.

First row: R. Pearlstein, R. Goldman, B. Eisenbud. *Second row:* D. Paskin, S. Tuchinsky.

FACULTY AND ADMINISTRATION

J. CONRAD SEEGERS
Ph.D., Litt.D., LL.D., L.H.D.
President, Muhlenberg College

PRESIDENT'S MESSAGE

To the Class of 1958:

Your class has, perhaps, witnessed more changes at Muhlenberg College than any other class since the college developed its present campus. During the four years that have elapsed since you entered as freshman the physical aspect of the campus has been altered. West Hall has been given a complete renovation. Martin Luther Hall and new health center have been built. Play areas have been added, and—greatest of all changes—coeducation has been introduced.

In that same period we have strengthened the college in an academic sense. You have undoubtedly been aware of revisions and changes in certain departments and courses, and doubtless know that we have become more rigorous in our academic standards. We have no desire to become, or intention of becoming unrealistic in either of these respects. We want to continue to be a college in which reasonably prepared men and women can enter and succeed. But we need to take the steps described.

Perhaps not so obvious to you, but just as truly and even more significantly changes have, at the same time, occured in the world around us. We are living in a world which, paradoxically, has both shrunk and expanded. It has shrunk because terrestrial distances mean very much less, expanded because man has invaded outer space.

Not too many years ago people were complaining that there were no more frontiers to conquer, that the adventurous spirit had little left to challenge him.

That, of course, was never true. There always has been and always will be abundant challenge for the man or woman who has intelligence enough to recognize and courage enough to meet it. But in some unique sense young people beginning careers now, and probably those beginning them in the near future, will find frontiers never dreamed of before. There will be frontiers in every phase of human thought and endeavor, in professions, in business, in government, in theology, in teaching. It seems that we are entering the most exciting age in human history, an age that will challenge the best in mankind.

We hope that the experience and education you have had at Muhlenberg College will have given you the breadth and depth, the resourcefulness, the intellectual acumen and courage that so dynamic an age will demand.

Our very best wishes are with you.

Sincerely,
JCS

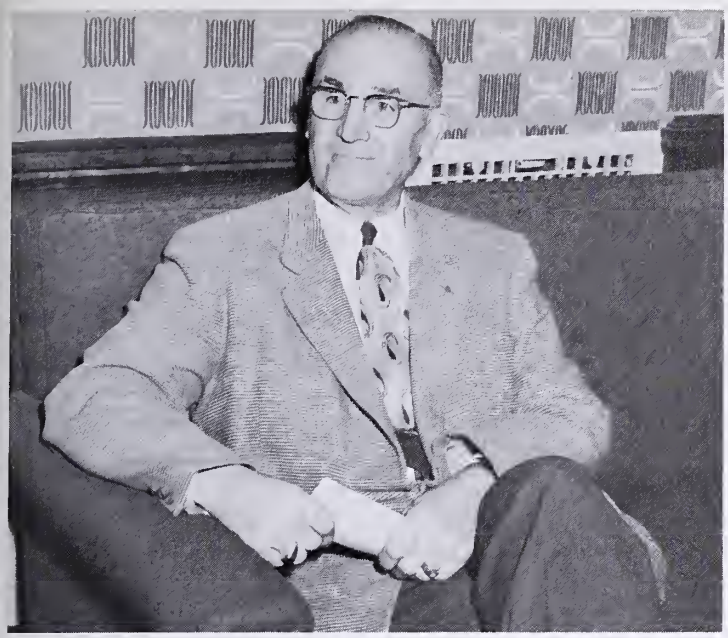

HARRY A. BENFER
A.B., A.M.
Director of Admissions
Director of Men's Dormitories

HEIMTRAUT DIETRICH
A.B., A.M.
Dean of Women

DEANS OF THE COLLEGE

HENRY M. M. RICHARDS
A.B., M.B.A., Ph.D.
Dean of Faculty

CLAUDE E. DIEROLF
A.B., A.M., Ph.D.
Dean of Men

HOWARD M. MacGREGOR, B.S.
Treasurer

ADMINISTRATION

CHARLES W. MOSES, B.S.
Assistant to the President

GEORGE A. FROUNFELKER, JR.
Ph.B., A.M.
Registrar

HELEN B. BAILEY, A.B.
Director of Publicity

CHARLES R. STECKER, JR., A.B.
Assistant Treasurer

BRUCE R. ROMIG, B.S.
Alumni Secretary

JOHN R. McAULEY
Superintendent of Buildings and Grounds

THE 1958

RELIGION

HAGEN STAACK, A.B., M.S., S.T.M., Ph.D., *Department Head;* JESSE B. RENNINGER, A.B., B.D., S.T.M.; DAVID BREMER, B. Chem., Ph.D.; RODNEY E. RING, A.M., Ph.D.

CLASSICS

EDWARD B. STEVENS, A.B., Ph.D., *Department Head.*

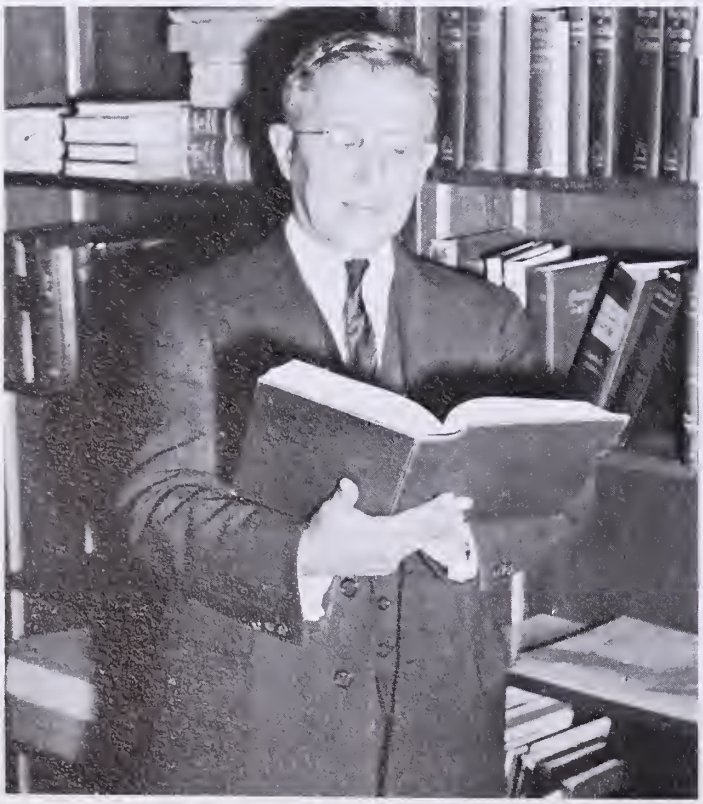

PHILOSOPHY

RUSSELL W. STINE, A.B., A.M., B.D., S.T.M., Ph.D., *Department Head.*

FACULTY

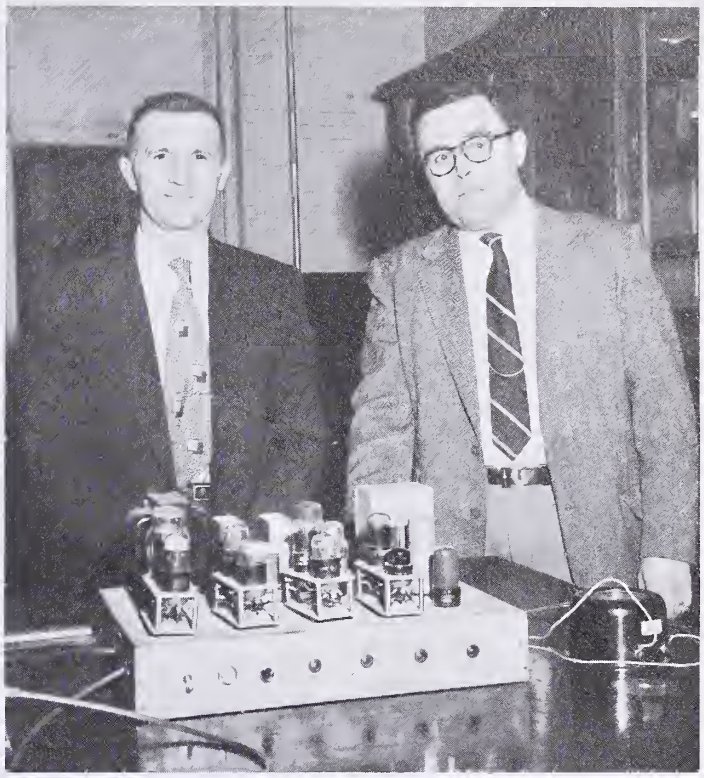

PHYSICS

ROBERT A. BOYER, A.B., A.M., Ph.D., *Department Head;* HARRY L. RAUB, B.S., Ph.D.

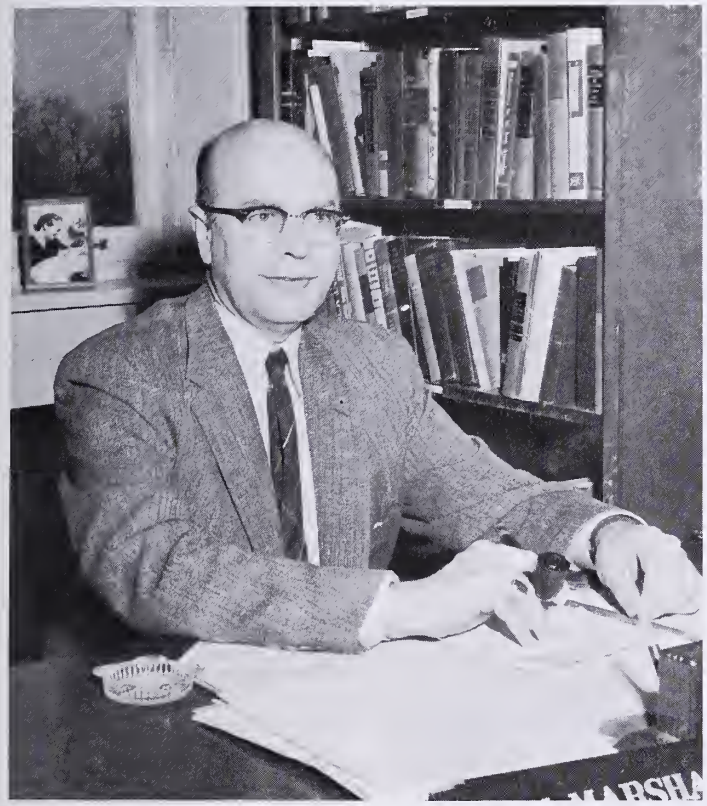

EDUCATION

WILLIAM M. FRENCH, A.B., Ph.D., *Department Head.*

PSYCHOLOGY

WALTER H. BRACKIN, B.S., A.M., Ph.D., *Department Head;* THOMAS L. LOHR, A.B., A.M., Ph.D.; THEODORE MAISER, B.S., Ed.M.

ENGLISH

JOHN E. BULETTE, A.B., A.M.; RALPH S. GRABER, A.B., A.M.; MINOTTE M. CHATFIELD, A.B., A.M.; J. GYSBERT BOUMA, Ph.B., A.M., Ph.D.; WILLIAM L. KINTER, A.B., A.M., Ph.D.; HAROLD L. STENGER, JR., A.B., A.M., Ph.D., *Department Head;* ANDREW H. ERSKINE, A.B., A.M., Ph.D.; CLAUDE E. DIEROLF, A.B., A.M., Ph.D.

ECONOMICS

HERBERT W. FRASER, A.B., M.A.; ROBERT A. BATTIS, B.S., A.M.; HENRY M. M. RICHARDS, A.B., M.B.A., Ph.D., *Department Head;* JOHN G. VOYATZIS, LL.B., M.A.; D. IRVIN REITZ, Ph.B., A.M. *Missing from picture:* PHILLIP H. WILLIAMS, B.S., LL.B.

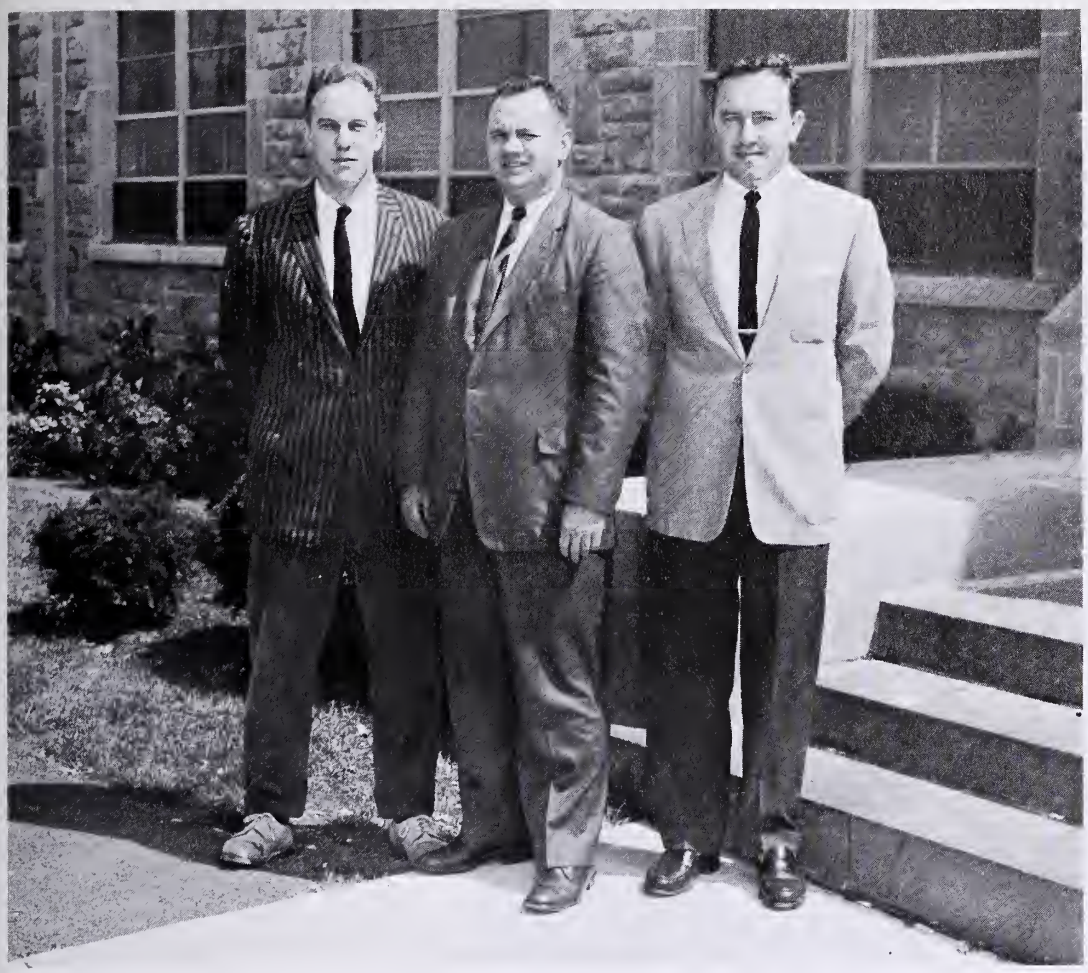

PHYSICAL EDUCATION

JAMES KOZLOWSKI, B.S.; RAYMOND J. WHISPELL, B.S., *Department Head;* WILLIAM A. FLAMISH, B.S.

HISTORY AND POLITICAL SCIENCE

EDWIN R. BALDRIGE, JR., A.B., M.A.; JOHN J. REED, A.B., A.M., Ph.D.; JAMES E. SWAIN, A.B., A.M., Ph.D., *Department Head;* VICTOR L. JOHNSON, B.S., A.M., Ph.D.; WILLIAM C. WILBUR, JR., A.B., Ph.D.; *Missing from picture:* JOANNE H. STAFFORD, A.B., M.A.; HARRY D. WOOD, A.B., A.M., *Department Head.*

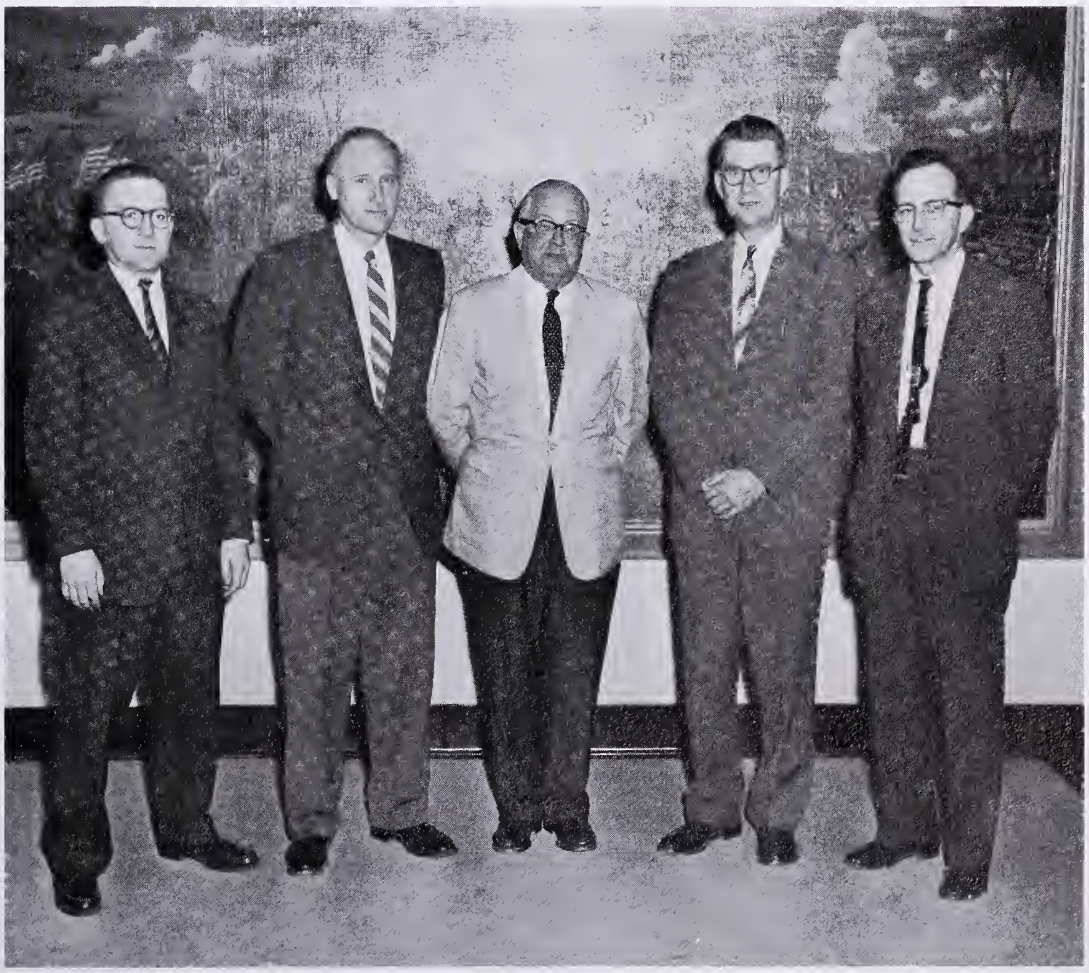

CHEMISTRY

CHARLES E. MORTIMER, B.S., M.S., Ph.D.; GEORGE H. BRANDES, B.S., Ph.D., *Department Head;* MANLY J. POWELL, B.S., M.S., Ph.D.; G. N. RUSSELL SMART, B.S., Ph.D.

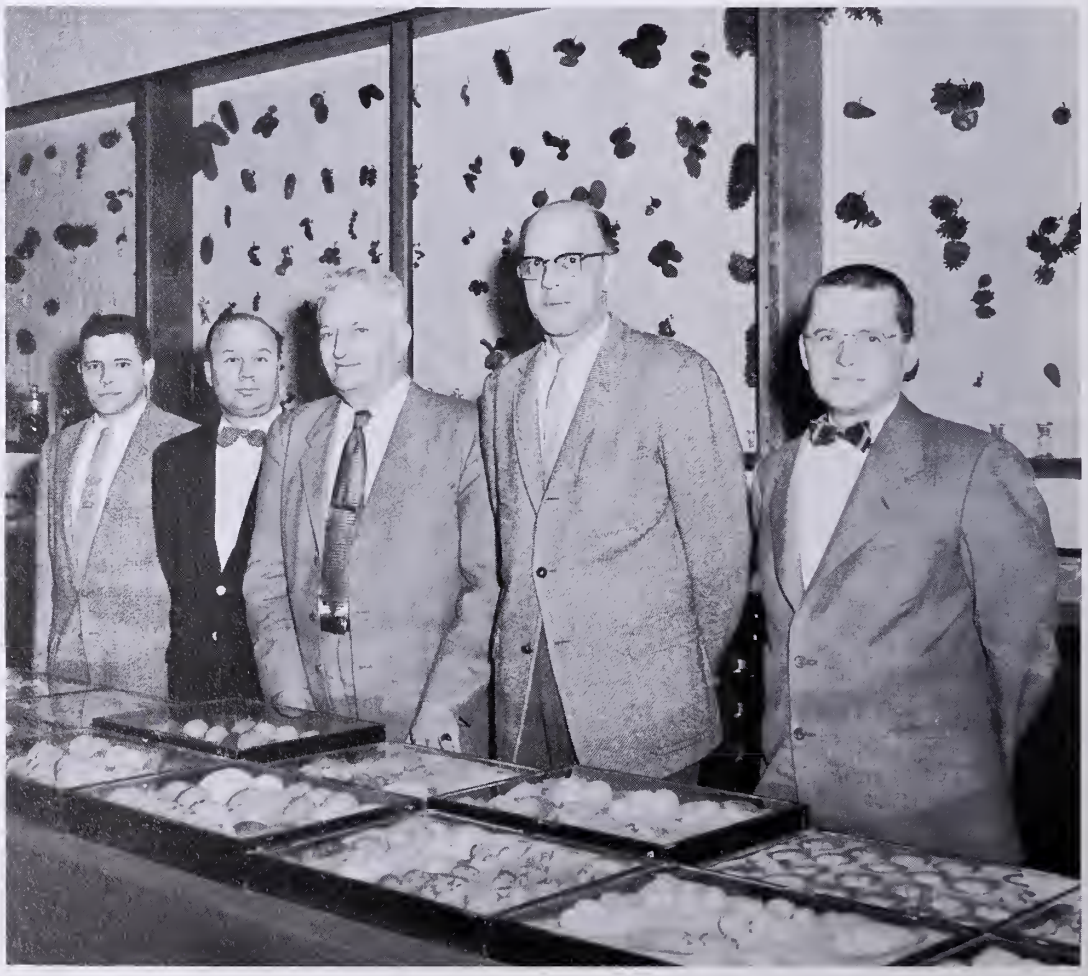

BIOLOGY

JAMES R. VAUGHAN, B.S., M.S.; JOHN C. HADDER, B.S., Ph.D.; JOHN V. SHANKWEILER, B.S., A.M., Ph.D., *Department Head;* JOHN E. TRAINER, B.S., M.S., Ph.D.; ROBERT L. SCHAEFER, JR., B.S., Ph.D.

MATHEMATICS

ROBERT R. TOWNSEND, B.S., M.A.; TRUMAN L. KOEHLER, B.S., A.M., Ph.D.; LUTHER J. DECK, A.B., A.M., *Department Head.*

GERMAN

JOHN BRUNNER, A.B., A.M., Ph.D.; ADOLPH WEGENER, B.A., M.A., Ph.D.; HEINRICH MEYER, Ph.D., *Department Head.*

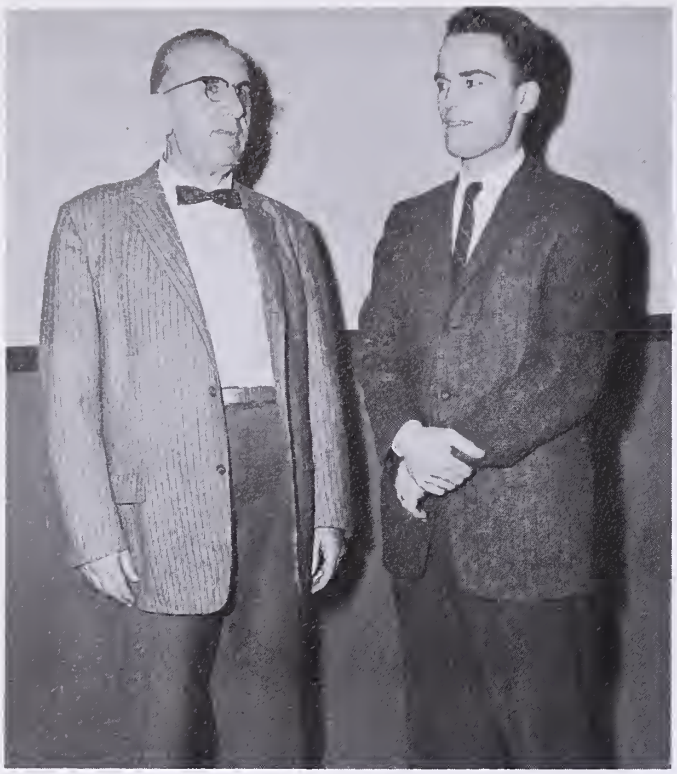

SOCIOLOGY

MORRIS GRETH, A.B., B.D., A.M., Ph.D., Litt. D., *Department Head;* ROBERT PARKE, JR., A.B., M.A.

MUSIC AND ART

RALPH KEMMERER, LUDWIG LENEL, ALBERTUS L. MEYERS. *Missing from picture:* FREDERICK ROBINSON, MELVILLE F. STARK.

ROMANCE LANGUAGES

KENNETH WEBB, A.B., Ph.D.; ANTHONY S. CORBIERE, Ph.B., A.M., Ph.D., *Department Head;* JOHN A. GRIFFIN, B.S., M.A.

LIBRARY STAFF

MARY A. FUNK, B.S., M.S., *Assistant Librarian* and MRS. ANNE S. PARKE, A.B., A.M. answering the call of "May I help you?"

JOHN S. DAVIDSON, A.B., A.M., B.S. in L.S., *Librarian.*

THOMAS H. WEABER, JR., M.D., *Director of Student Health.*

INFIRMARY STAFF

BARRY SAROTA, *Student;* GERALDINE WOLFORD, R.N.; KATHRYN KISTLER, R.N.

MRS. MARGARET ZIEGLER, FLORENCE B. MILLER, Recorder, and MRS. G. FROUNFELKER, Registrar's Office

MARGARET B. IGLEHART
Secretary to the President

MARY ANN CAMPBELL
Secretary to the Dean of Faculty

SECRETARIAL and CLERICAL STAFFS

MRS. SHIRLEY A. SEIDEL
Secretary to the Student Deans

ETHEL L. LENTZ
Telephone Operator

PEGGY BASKIN
Secretary in the Admissions Office

MRS. MARYLOUISE JEFFRIS and
MRS. SANDRA DAVIS
Alumni Office

MRS. VIOLA STAUFFER, MRS. JOYCE R. SHELLENBERGER, and MRS. LOTTIE S. GEIST, Alumni and Publicity Offices

DR. RUSSELL STINE

"No other man on campus over the years has brought so many students so regularly to his home." These are the words of a former student of the Rev. Dr. Russell Stine who taught virtually every senior since he became a member of the Muhlenberg faculty in 1927. Dr. Stine is gone, but the memory of his interest in his students and the faith which colored his teaching will live on in the hearts of those who were fortunate enough to have had association with him.

Mr. George E. Lawson served, in his official capacity, as Athletic Director of Muhlenberg College. It was in his time that Memorial Hall was built. But it was the creed behind his athletic program for which George Lawson will be remembered "to build healthy minds, healthy bodies, and to prepare the undergraduate, whether he be athletically inclined or not, to take his natural place in the business or professional world."

MR. GEORGE E. LAWSON

IN MEMORIAM

CLASSES

SENIOR CLASS OF 1958

HISTORY OF CLASS OF 1958

Probably the two most memorable years of college life are the first, when everything is new and different, and the last, when one suddenly realizes that he'll soon be through. Those particular years are especially memorable to the class of '58 —we came in with prohibition, and we departed with co-education still in its swaddling clothes. Those two experiences in themselves were enough to provide a lifetime of memories. But there was much more.

We were fortunate enough to occupy West Hall under Haps as Freshmen. There we organized for the Soph-Frosh contests, of which we were able to win only the pushball game. We were fortunate enough to participate in a bonfire pep rally and a pajama parade on Homecoming Weekend. We watched the football team upset unbeaten Delaware. Ed Murrow visited the campus, and Charlis Chaplain won a battle of art versus the American Legion. As the end of the year approached, Ron ("I hate the Dean") Schlittler and John ("If you don't like it, you can stay away") Adam set their vast energies to work in planning the first All-Student Banquet, featuring "Good Fellowship Brew."

Early in our Sophomore year we showed our consistency by beating the Frosh in the pushball contest and losing the other two again. It was a rather quiet year on the surface, free from the outstanding controversies of the previous year. Everyone had a chance to sit back and look things over. The fraternity system changed to five national fraternities and one local, Phi Sigma Kappa became Alpha Mu Iota. Then there were rumblings about co-education, and groundbreaking for Martin Luther Hall was begun, but nobody really believed that we would still be here to share the campus with females.

The beginning of our Junior year saw a new office in the Ad Building—that of Dean of Men. An adjoining office was temporarily vacant, awaiting the arrival of his female counterpart. Changes in tradition began that year, too. The pajama parade was cancelled because of street repairs in Allentown. The bonfire was scheduled anyway, but was able to get underway only after a lengthy argument with the fire department about the probability of burning down the ATO house. Lafayette thought we had "a canvas instead of a campus," but their visiting painters were given a different impression by our skillful barbers.

As second semester began, the Frosh were moved out of West Hall. Our attention was directed to the Junior Prom, with Buddy Morrow providing a musical background for a theme of "Moonlight and Roses." Bobby Gall, Cardy Gemma and company finished four years of basketball service with a stirring defeat over NIT—bound Seton Hall. Spring brought more changes to the campus. The faculty parking area was replaced with six tennis courts and Muhlenberg's first Dean of Women, Miss Heimtraut Dietrich, arrived. We knew then that we would be here for co-education. We were to hold the reins of student government in that crucial first year.

We again found many changes in the campus as we returned for out final year. The snack-bar had had a fine face-lifting job, and the wasteland along Chew Street had been transformed into a luxuriantly green women's hockey field. Perhaps the greatest change was the introduction of females to the "Muhlenberg Family." They brought with them the two o'clock curfew and reporters from LIFE magazine. Serenades became popular on campus, and freshman hazing brought new problems. It now seemed evident that the pajama parade was a thing of the past, and no place could be found to hold the bonfire pep rally either. The Alumni were greeted by a Homecoming Queen instead of a mob of exuberant, pajama-clad Freshman. The Frosh appropriately buried the last all-male Tribunal, and the night was climaxed by a small scale underwear gathering expedition at West Hall which cost many "activities cards." The Health Office was jammed with "flu" cases, but classes continued with many complications. Amid all this, "Apathy" became a by-word on campus. First semester social life was climaxed by the Senior Ball, with the Jimmy Dorsey band.

When second semester began, the campus was more settled —that is, until Junior Prom Weekend became a modern version of *Snowbound.* Alpha Mu Iota joined the ranks of the national fraternities again with their initiation into Tau Kappa Epsilon. The resignation of the Dean of Women shortly later came as something of a shock, and aroused a wide variety of emotions on the campus. With the approach of Spring, an amazing number of people were able to find their way over the detours to the Brookside Country Club for the most successful IFC Dance in years. The closing weeks of the semester were not uneventful. The brothers of Phi Kappa Tau saw their long vision of a new house becoming a reality. And female voices were substituted for those of the fraternity men as the coeds inaugurated a new campus tradition—the Spring Sing and Ring ceremony.

With our graduation as the last all-male class at Muhlenberg, co-education seemed firmly entrenched. Some of us had objected to it all the way, others had found romance, everybody got headaches, and some lost hair. None of us had suspected in our Freshman year that the campus would change so radically by the time of our graduation. The business majors and the fraternity men were hit particularly hard, but none of us escaped from the influence of the rapid changes completely. They were certainly four colorful years.

Earl Knies

CLASS OFFICERS

ARNOLD MARKOE . . . *President*
JAMES PISTON . . *Vice-President*
JOE BECKER . . . . . *Secretary*
DONALD HERMAN . . *Treasurer*

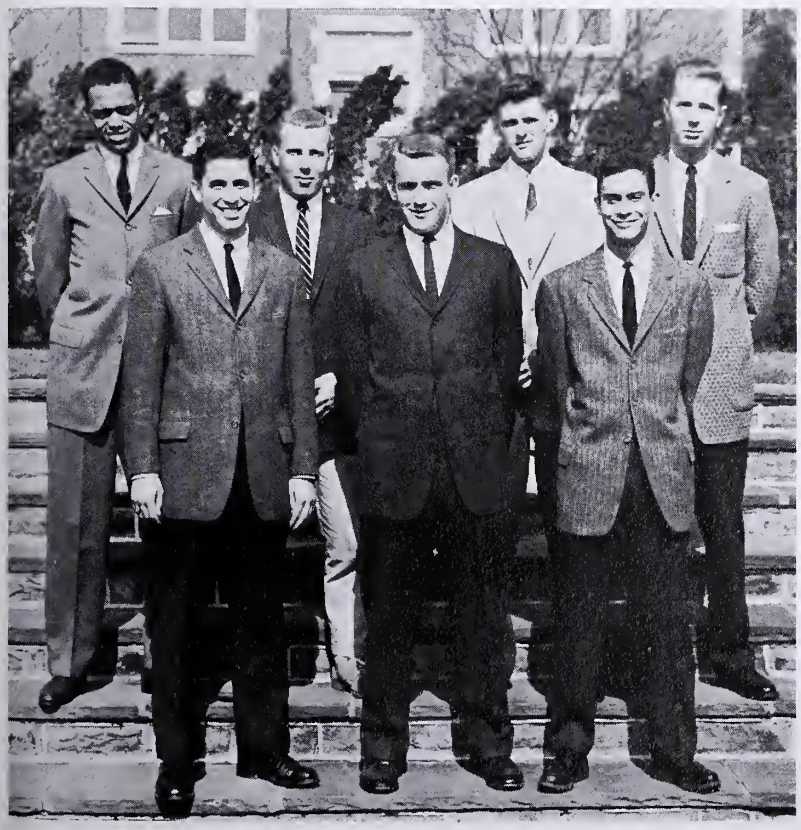

EXECUTIVE COUNCIL

Frank Vari
Charles Schmerker
Richard Lichtenthal
Leon Skweir
Marvin Roth
Robert Spivak
Joe Frederico
David Fish
Clinton Jeffries
Robert Keehn
Robert Nuss

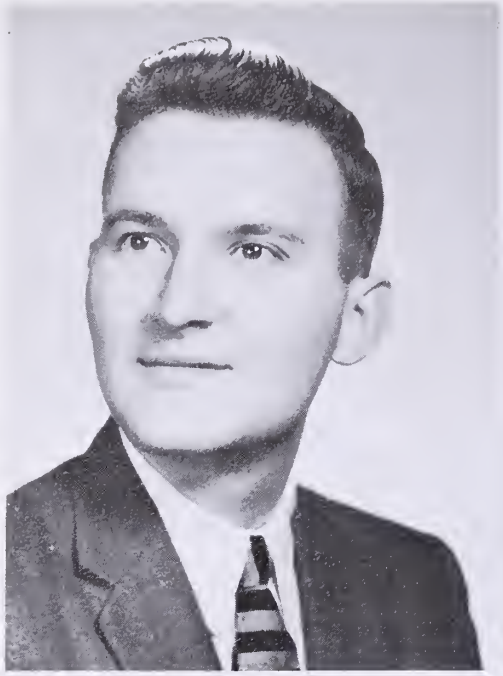

CHARLES A. ADAMI, JR.

A.B. *Philadelphia, Pa.*

Alpha Mu Iota 2, 3, 4—House Manager 2, Sec'y 3, 4; Alpha Kappa Alpha 3, 4—Treas. 4; Phi Sigma Kappa 1; Choir 1, 2, 3, 4; Pre-Theological Club 1, 2, 3, 4; Tau Kappa Epsilon 4.

ALBERT ADAMS

A.B. *Allentown, Pa.*

Cross Country Track 1; Varsity Fencing 2, 3, 4; Forensic Council 4; Luthern Student Association 1; Mask & Dagger 4; Commuters' Club 1, 2, 3; Lehigh Valley Psychology Club 3; Psychology Club 3, 4.

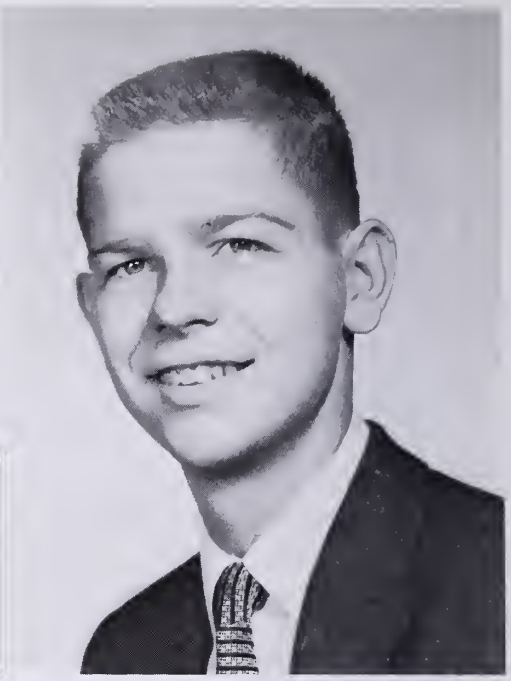

CARL R. ADAMS

A.B. *Fleetwood, Pa.*

Alpha Mu Iota 2, 3, 4—House Manager 4; Alpha Kappa Alpha 3, 4; WEEKLY 1; Band 1, 2, 3; Choir 1, 2, 3, 4—Assistant Manager 3, Manager 4; Leadership Conference 4; Sociological Society 2, 3, 4; Pre-Theological Club 1, 2, 3, 4—Vice-President 3, Tau Kappa Epsilon 4.

SENIORS . . .

ALAN H. ARSHT

A.B. *Philadelphia, Pa.*

Phi Epsilon Pi 1, 2, 3, 4.

HAROLD E. ARTZ, JR.

B.S. *Quakertown, Pa.*

Choir 1, 2, 3; Commuters Club 2, 3, 4.

RICHARD P. BACAK

B.S. B.A. *Bethlehem, Pa.*

Commuters Club 3, 4; Newman Club 4.

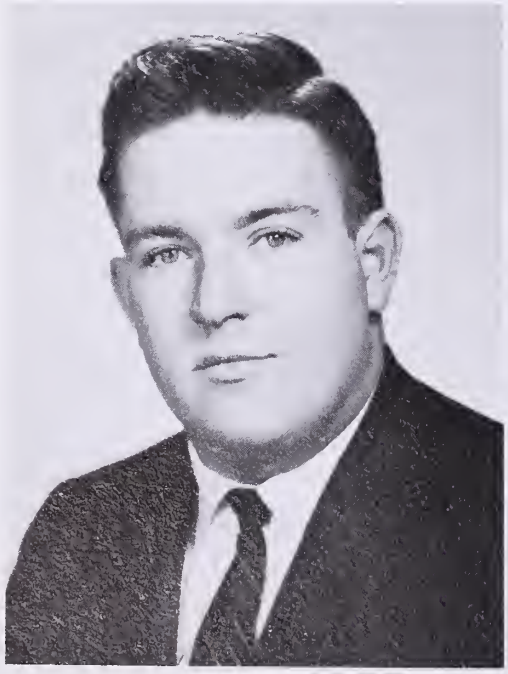

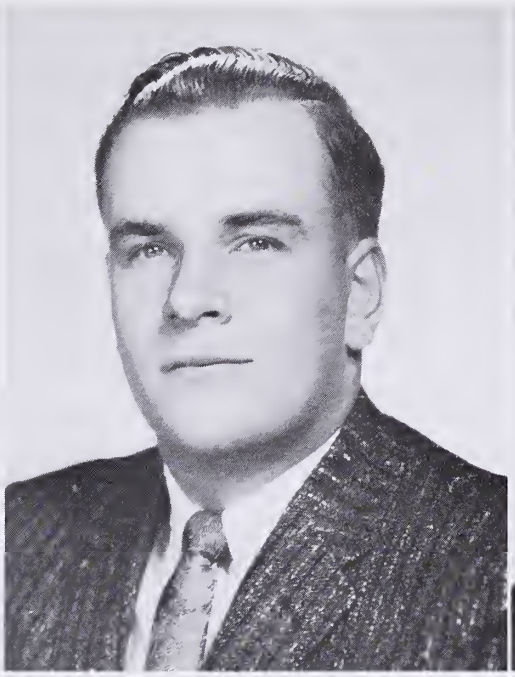

MARTIN L. L. BAKER

B.S. *Upper Darby, Pa.*

Alpha Tau Omega 1, 2, 3, 4; Intramural Sports 1, 2, 3, 4; Class President 1; Executive Committee 1, 2; Interfraternity Council 3, 4; Student Council 1; Choir 1; Canterbury Club 1, 2, 3, 4—President 3, 4; Science Club 2, 3, 4.

JAMES L. BALLIET

A.B. *Springton, Pa.*

Phi Alpha Theta 3, 4; M-Club 3, 4; Soccer 2, 3, 4—Co-Captain 4; Intramurals 1, 2, 3, 4.

ROBERT J. S. BARETTE

A.B. *Allentown, Pa.*

Sigma Chi 2, 3, 4; Sociology Society 3, 4; Jazz Society 4.

. . . 1958

JOSEPH J. BECKER

B.S. *Keyport, N.J.*

Pi Delta Epsilon 3, 4; CIARLA 1, 2, 3, 4—Associate Activity Editor 3, 4; WEEKLY 1, 2, 3, 4; Intramural Sports 3, 4, Cardinal Key 1, 2, 3, 4—Sec'y 4; Class Officer 1, 4—Sec'y 1, 4; Freshman Tribunal 4; Honor System Committee 1, 2; Inter-Collegiate Gov't Conference 3, 4; Mask & Dagger 2, 3, 4—Publicity Manager 3, 4; Pre-Med Society 2, 3, 4; Student Council 4; Swimming Club 3, 4—Organizer 3; Hillel Society 3, 4.

KARL H. BECKER

A.B. *Plainfield, N.J.*

Alpha Tau Omega 1, 2, 3, 4—Treasurer; Omicron Delta Kappa 3, 4—President 4; Pi Delta Epsilon 2, 3, 4—Vice-Pres. 4; WEEKLY 2, 3, 4—Adv. Mgr. 2, Managing Editor 3, Editor-in-Chief 4; Business and Economics Club 2, 3, 4; Honor Court 3, 4—Chairman 4; Der Deutsche Verein 2, 3, 4; Publications Board 4; Mermaid Tavern 3, 4—Chamberlain 4.

JAMES G. BEENY, JR.

B.S. *Floral Park, N.Y.*

Basketball and Football Statisician 2, 3, 4; Canterbury Club 1, 2; DeMolay Club 1, 2; Educational Society 4; Science Club 4; Intramural Sports 1, 2, 3, 4.

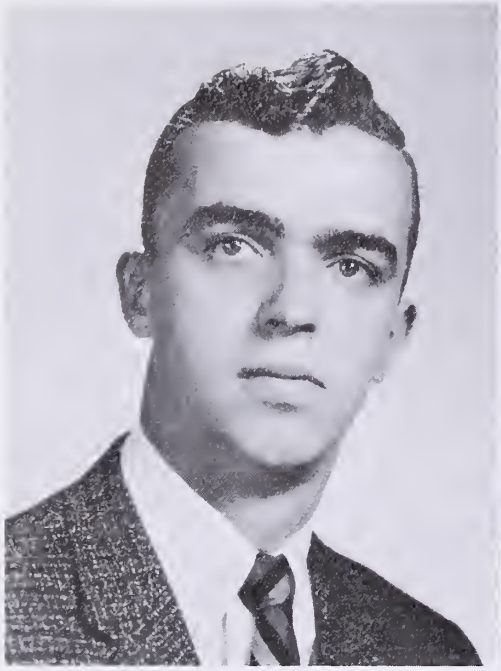

MYRON A. BENDER

B.S.B.A. *Bellerose, N. Y.*

Track Team 1; Business & Economics Club 4; Veterans Club 4; Intramural Sports 4.

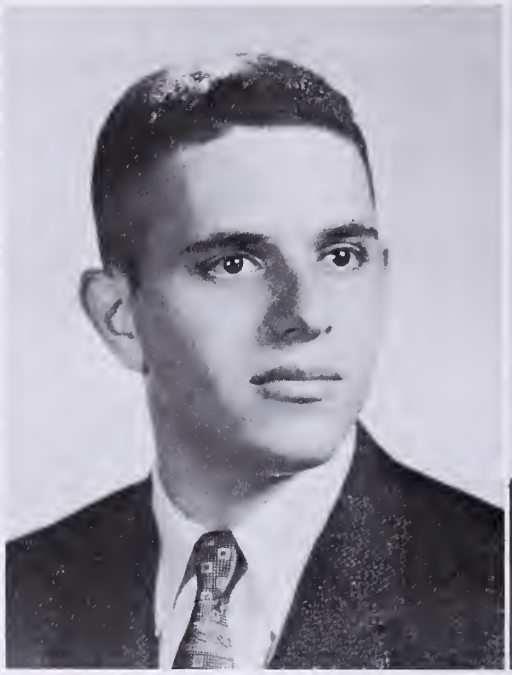

HARRY J. BERG

B.S.B.A. *Teaneck, N. J.*

Phi Epsilon Pi 1, 2, 3, 4; CIARLA 3, 4—Sports Editor 4; Varsity Tennis 2, 3, 4; Intramural Sports 1, 2, 3, 4; Hillel 3, 4; Business and Economics Club 4; M-Club 2, 3, 4; Jazz Society 4—Treas. 4.

SAMUEL C. BUDGE

B.S. *Saylorsburg, Pa.*

Sigma Phi Epsilon 2, 3, 4; Intramural Sports 1, 2, 3, 4; Track 3, 4; Band 1, 2; Choir 1, 2, 4; Education Club 4.

SENIORS . . .

DONALD G. CANFIELD

A.B. *Kearny, N. J.*

Intramural Sports 1, 2, 3, 4; Education Society 3, 4—President 4; Mask & Dagger 4.

BENSON C. CAPLAN

A.B. *Atlantic City, N. J.*

Phi Epsilon Pi 1, 2, 3, 4—Vice-Pres. 3, President 4; CIARLA 2, 3, 4—Sports Editor 4; WEEKLY 1, 2, 3, 4; Intramural Sports 1, 2, 3, 4; Interfraternity Council 3; Hillel 3, 4—Treas. 3; John Marshall Pre-Law Club 3, 4; Mermaid Tavern 2, 3, 4.

ANTHONY F. CAPORALE

A.B. *Fairview, N. J.*

Varsity Baseball 3, 4; Varsity Football 2, 3, 4; Freshman Football; Intramurals 1, 2, 3, 4; M-Club 4; Business & Economics Club 3, 4.

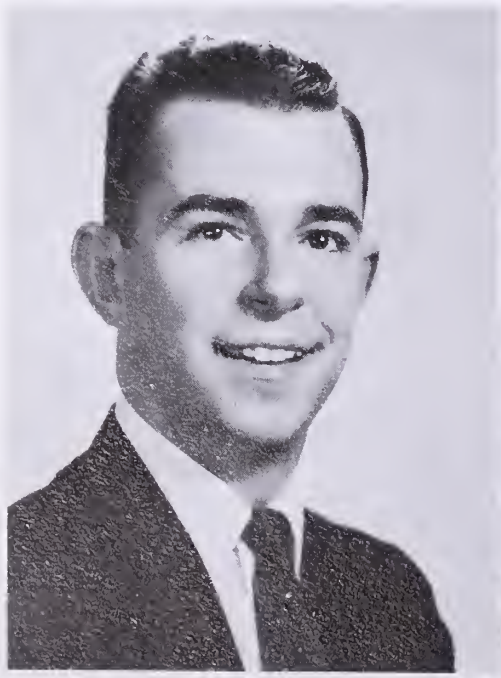

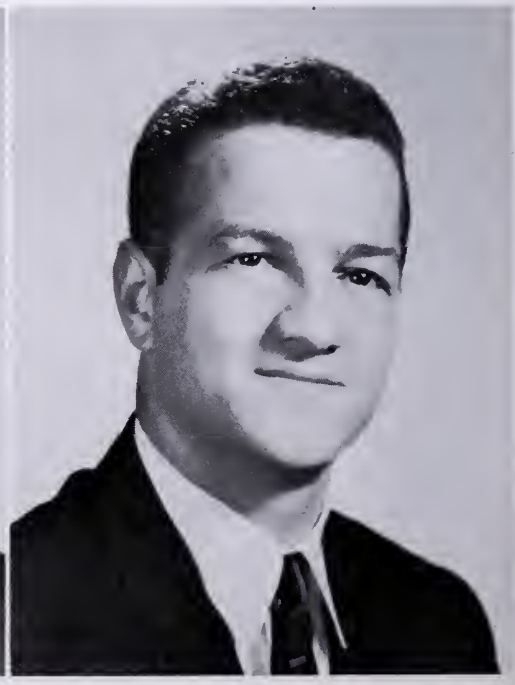

WILLIAM J. CARTY

B.S. *Runnemede, N. J.*

Varsity Football 2, 3, 4; Freshman Football; Intramural Sports 1, 2, 3, 4; M-Club 3, 4—Treas. 4; Newman Club 2, 3, 4.

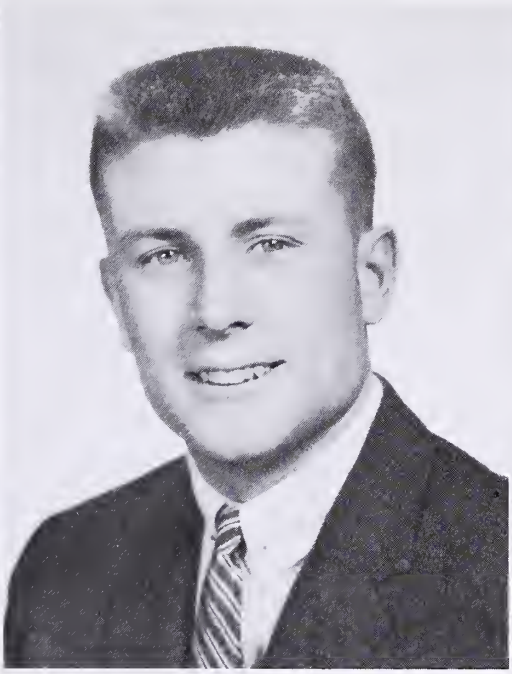

ROY M. CLAYTON

B.S.B.A. *Ambler, Pa.*

Alpha Mu Iota 2, 3—Treasurer 2, 3; Tau Kappa Epsilon 4—Treasurer 4; Phi Sigma Kappa 1—Sentinel 1; Intramural Sports 1, 2, 3, 4; Inter Fraternity Council 4—Treasurer 4; Choir 4.

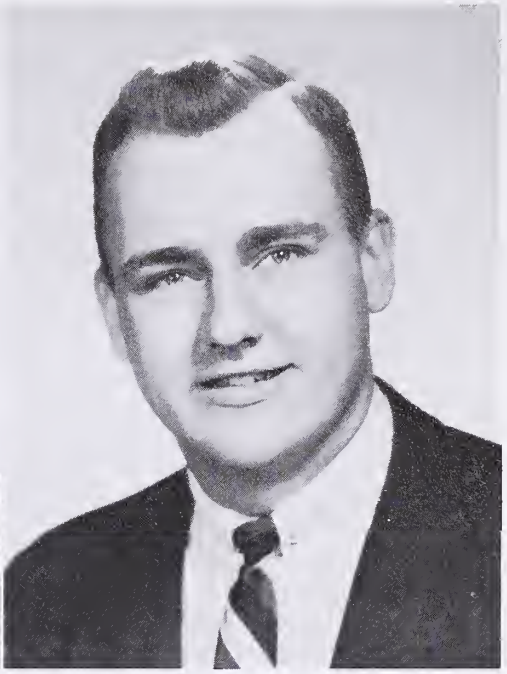

ROBERT F. CONRAD

B.S.B.A. *Allentown, Pa.*

. . . 1958

FREDERICK M. CORRELL

B.S. *Allentown, Pa.*

Commuters' Club 4; Science Club 3, 4.

JOHN T. COUGHLIN

B.S.B.A. *Atlantic City, N. J.*

Alpha Tau Omega 2, 3, 4—Social Chairman 4; WEEKLY 3, 4; Intramural Sports 1, 2, 3, 4; Business & Economics Club 1, 2, 3, 4—Treas. 4; Class Executive Committee 2, 3; Freshman Tribunal 2; Newman Club 2, 3, 4.

RAYMOND L. CROFT

A.B. *Southampton, Pa.*

Phi Kappa Tau 1, 2, 3, 4—Treas. 4; Intramural Sports 1, 2, 3, 4; Varsity Baseball 2, 3, 4; Business & Economics Club 3, 4; Class Executive Committee 2, 3; Class Officer—President 2; Varsity "M" Club 3, 4.

JOSHUA W. DAVIES, JR.
B.S. *Catasaqua, Pa.*
Pre-Med Society 2, 3, 4.

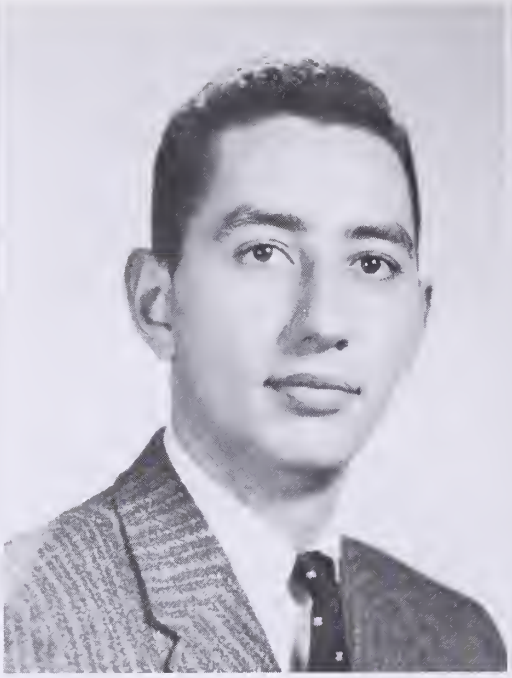

DOMINICK S. DE BELLIS
A.B. *Millburn, N. J.*
Phi Kappa Tau 1, 2, 3, 4—Vice-President 4; Business & Economics Club 2, 3, 4; Education Society 4; I. F. C. 3; Mask & Dagger 1, 2, 3, 4—Treas. 3, 4.

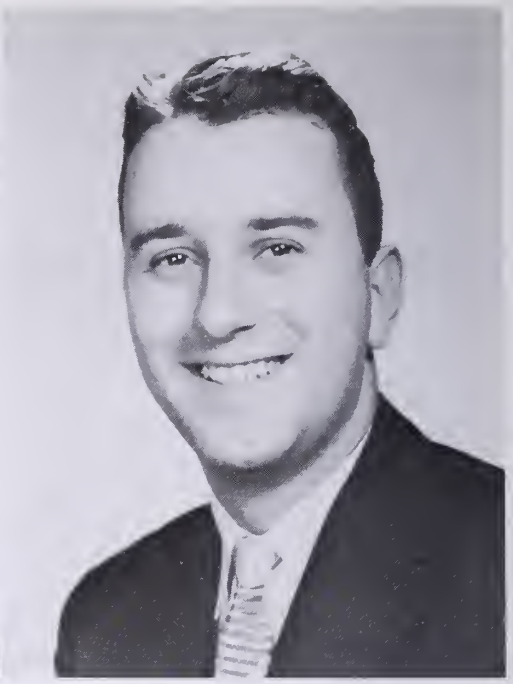

JOSEPH M. DELLA CROCE
B.S. *Freeland, Pa.*
Intramural Sports 1, 2; Executive Council 1, 3; Freshman Tribunal 2, Newman Club 1, 2, 3, 4.

SENIORS . . .

BRECKNELL M. DIEROLF
B.S. *Garden City, N. Y.*
Phi Kappa Tau 1, 2, 3, 4; Intramural Sports 1; Rifle & Pistol Club 3—Executive Officer 3.

WILLIAM C. DISSINGER
A.B. *Willimatic, Conn.*
Freshman Basketball; Varsity Basketball 2, 3, 4; Baseball 2, 3, 4; Jazz Club 1, 2, 3, 4; Varsity "M" Club 2, 3, 4.

WILLIAM P. DOUGLASS
B.S.B.A. *Allentown, Pa.*
Business Economics Club 3, 4.

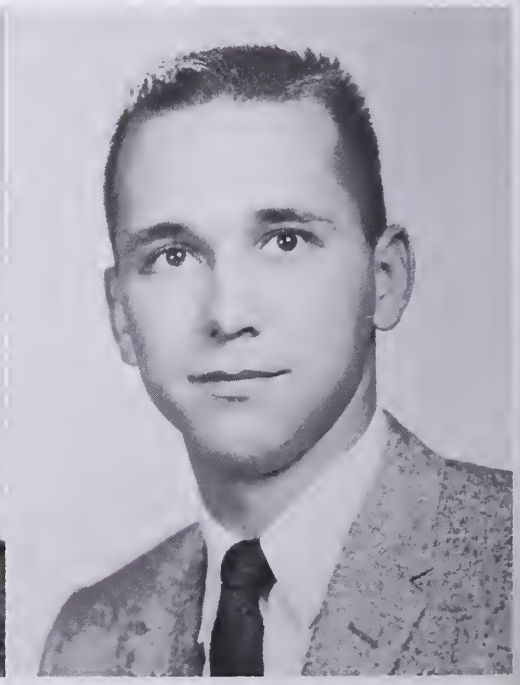

SANFORD A. DRESKIN

B.S. ***South Orange, N. J.***

Phi Sigma Kappa, Alpha Mu Iota, Tau Kappa Epsilon 2, 3, 4; Varsity Baseball Team 2, 3, 4; Varsity Soccer Team 2, 3, 4; M-Club 4.

ELMER H. EISENHOWER, JR.

B.S. ***Allentown, Pa.***

Der Deutsche Verein 2, 3; Commuter's Club 1; Science Club 3, 4; Veteran's Club 4.

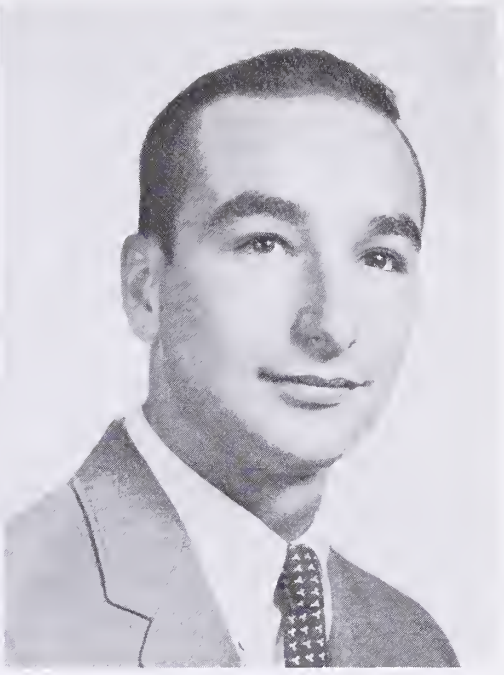

DAVID S. ELKINS

B.S. ***Collingdale, Pa.***

Alpha Kappa Alpha 3, 4; CIARLA 3, 4; Hillel Society 3, 4; Pre-Med Society 2, 3, 4.

. . . 1958

WALLACE R. ELY

B.S.B.A. ***Allentown, Pa.***

WMUH 1, 2, 3, 4; Chess Club 1, 2, 3, 4—Sec'y 3, Corresponding Sec'y 4.

LAWRENCE EPTING

B.S.B.A. ***Wyomissing, Pa.***

Lambda Chi Alpha 3, 4; Business & Economics Club 3, 4, Jazz Society 4.

WILLIAM C. FACKLER

B.S. ***Allentown, Pa.***

Business & Economics Club 2, 3, 4; Commuters' Club 2, 3, 4; Veterans' Club 4.

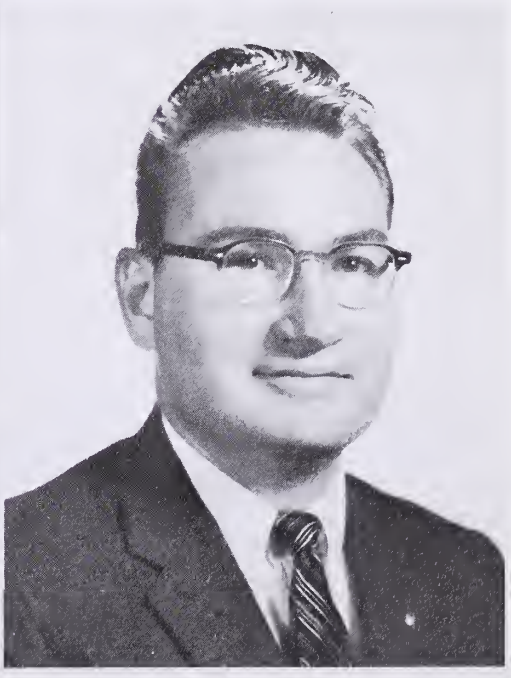

OWEN D. FAUT

B.S. *Pennsburg, Pa.*

Phi Kappa Tau 1, 2, 3, 4—Finance Sec'y 4; Omicron Delta Kappa 4; Pi Delta Epsilon 2, 3, 4—Treasurer 3; WEEKLY 1, 2, 3, 4—Photography Editor 3, 4; Class Sec'y 2, 3; Student Advisor 4; Science Club 2, 3, 4.

JOSEPH J. FEDERICO

A.B. *Paterson, N. J.*

Lambda Chi Alpha 1, 2, 3, 4; Freshman Football; Varsity Baseball 4; Varsity Football 2, 3; Intramural Sports 1, 2, 3, 4; Football Manager 4; Educational Society 4; Executive Committee 4; Varsity M-Club 3, 4—President 4; Psychology Club 4.

PHILLIP S. FEIGENBAUM

B.S. *Plainfield, N. J.*

Phi Epsilon Pi 1, 2, 3, 4; Alpha Kappa Alpha 3, 4; ARCADE 4; WEEKLY 1, 2, 3, 4—Office Manager 3, 4; Intramural Sports 1, 2, 4; Pre-Med Club 1, 2, 3, 4.

SENIORS . . .

RICHARD N. FINE

B.S. *Philadelphia, Pa.*

Phi Epsilon Pi 1, 2, 3, 4; WEEKLY 1, 2; Interfraternity Council 2, 3—Sec'y 3; Leadership Institute 1; Pre-Med Society 2, 3, 4; Alpha Kappa Alpha 4; Hillel 3, 4—President 4.

LEON FINKEL

B.S. *Newark, N. J.*

Phi Epsilon Pi 2, 3, 4; Intramural Sports 1, 2, 3, 4, Hillel 3, 4; Pre-Med Society 2, 3, 4; Jazz Society 4—Vice-Pres. 4.

DAVID E. FISH

A.B. *Port Jervis, N. Y.*

Intramural Sports 1, 2, 3, 4; Business & Economics Club 2, 3, 4; Education Society 4; Executive Council 4; Inter-Collegiate Conference on Gov't. 3, 4.

FRANCIS T. FIX

B.S.D.A. *Allentown, Pa.*

Business & Economics Club 2, 3, 4—President 3; Commuter's Club 2, 3, 4—Vice-Pres. 3; Newman Club 2, 3, 4; Veterans' Club 4.

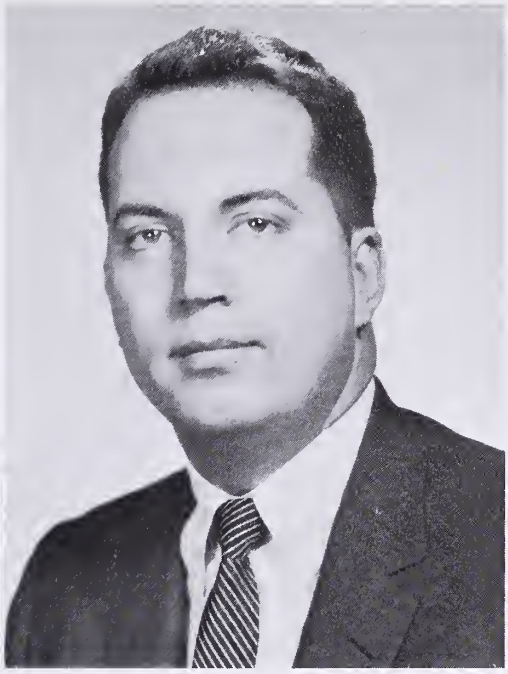

RICHARD J. FLEXER

B.S. *Allentown, Pa.*

RICHARD P. FRAGALE

A.B. *Easton, Pa.*

Intramural Sports 1, 2, 4; Education Society 4; Pre-Med Society 2.

. . . 1958

GEORGE W. FREYBERGER

A.B. *Hamilton Square, N. J.*

Choir 1, 2; Pre-Theo 1; Alpha Kappa Alpha 4.

STEPHEN FUCHS

B.S. *Miami Beach North, Fla.*

Alpha Mu Iota 2, 3—Pledge Master 2; Tau Kappa Epsilon 4; WMUH 1, 2, 3; Varsity Fencing 2, 3, 4; Track 2; Intramural Sports 2, 3, 4; DeMolay Club 1, 2; Interfraternity Social Committee 4; Pre-Med Society 2, 3, 4; Jazz Society 3, 4; Hillel 4.

SIDNEY M. GAMBURG

B.S. *Hatboro, Pa.*

Phi Epsilon Pi 2, 3, 4; CIARLA 3, 4; Intramural Sports 2, 3, 4; Varsity Golf 2, 3, 4; Hillel Club 2, 3, 4; "M" Club 2, 3, 4; Pre-Med Society 2, 3, 4.

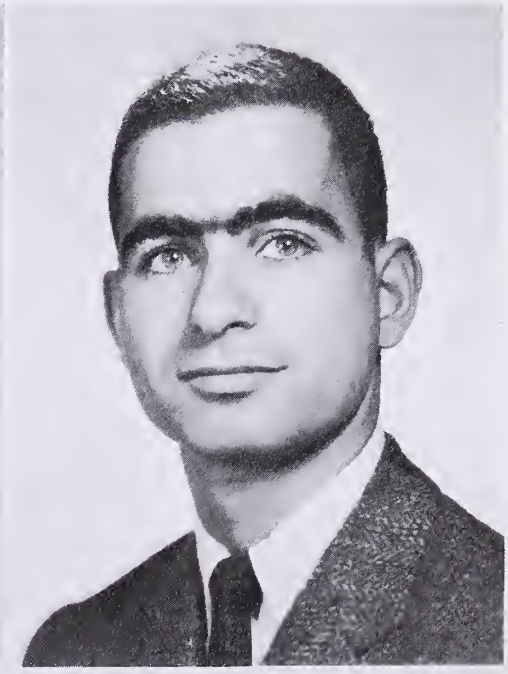

FRED E. GARDNER

B.S.B.A. ***Allentown, Pa.***

Alpha Mu Iota 2, 3; Tau Kappa Epsilon 4; Baseball 2, 3, 4; Soccer 1, 2; Wrestling 2; Intramural Sports 1, 2, 3, 4; Freshman Tribunal 2; Interfraternity Council 2, 3—Chairman of IFC Formal 3; Muscular Dystrophy Drive 3; Business & Economics Club 4; Psychology Club 4; Jazz Society 2, 3, 4.

EDWARD D. GEORGE

B.S. ***Allentown, Pa.***

Sigma Phi Epsilon 2, 3, 4—President 4; Interfraternity Council 4; Pre-Med Society 2, 3.

JOHN B. GLECKNER

A.B. ***Williamstown, N. J.***

Intramural Sports 1, 2, 3, 4; Junior Prom Dance Committee 3; Soph-Frosh Dance Committee 2; Mermaid Tavern Society 2, 3, 4.

SENIORS . . .

FREDERICK GOLL, JR.

B.S. ***Philadelphia, Pa.***

Intramural Sports 3, 4; Cardinal Key 1, 2, 3, 4; Lutheran Student Association 1, 2, 3; Mermaid Tavern Society 3, 4; Pre-Med Society 2, 3; Science Club 4.

CHARLES R. GRANAHAN

B.S. ***Pennsauken, N. J.***

Sigma Phi Epsilon 1, 2, 3, 4; Intramural Sports 1, 2, 3, 4.

ROBERT W. GREENE

A.B. ***Palmerton, Pa.***

Business & Economics Club 2, 3, 4; Newman Club 3, 4.

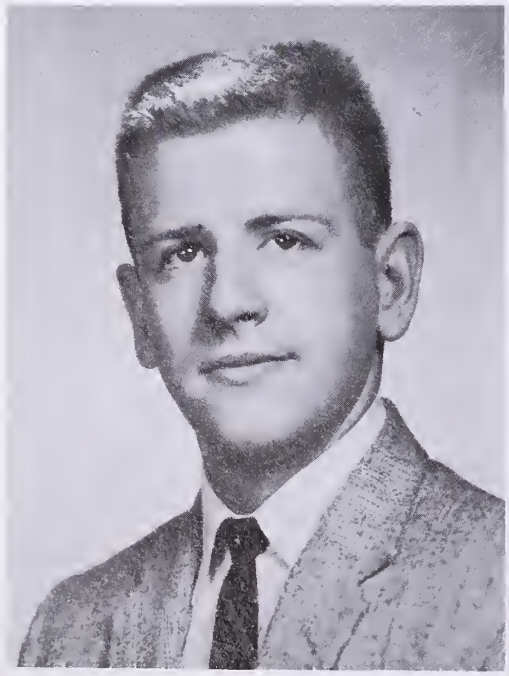

PARKER W. GROW, JR.

A.B. ***Pottstown, Pa.***

Alpha Tau Omega 2, 3, 4; Mask & Dagger 2, 3.

DENNIS R. GURSKI

B.S. ***Allentown, Pa.***

Omicron Delta Kappa 3, 4—Vice-President 4; WEEKLY 3; CIARLA 3; Intramural Basketball 2; Student Council 4—Vice-President 4; Dormitory Council 4—Chairman 4; Commons Committee 4—Chairman 4; Pre-Med Society 2, 3, 4—Vice-President 3, 4; Chess Club 2, 3, 4—Vice-President 2, President 3, 4; Commuters' Club 1, 2, 3; Freshman Tribunal 2; Who's Who 4.

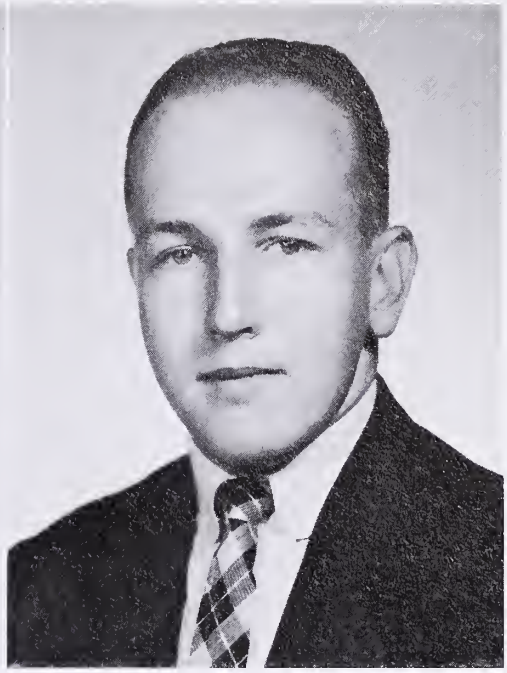

NEIL W. HAHN

A.B. ***Verona, N. J.***

Intramural Sports 1, 2, 3, 4; Vice-President of Freshman Class; Education Society 2, 3, 4.

. . . 1958

CHARLES J. HANDWERK, JR.

B.S.B.A. ***Allentown, Pa.***

Varsity Basketball 1, 2, 3.

KENNETH C. HARRIS

B.S. ***Scarsdale, N. Y.***

Varsity Wrestling 4; Intramural Sports 1, 2, 3, 4; De Molay Club 1, 2; Jazz Society 2, 4; Science Club 2, 3, 4.

STANLEY W. HEIM

A.B. ***Lebanon, Pa.***

Phi Kappa Tau 1, 2, 3, 4; Alpha Kappa Alpha 3, 4; WEEKLY 4; Cardinal Key 1, 2, 3; Mermaid Tavern 2, 3, 4; Arcade 4.

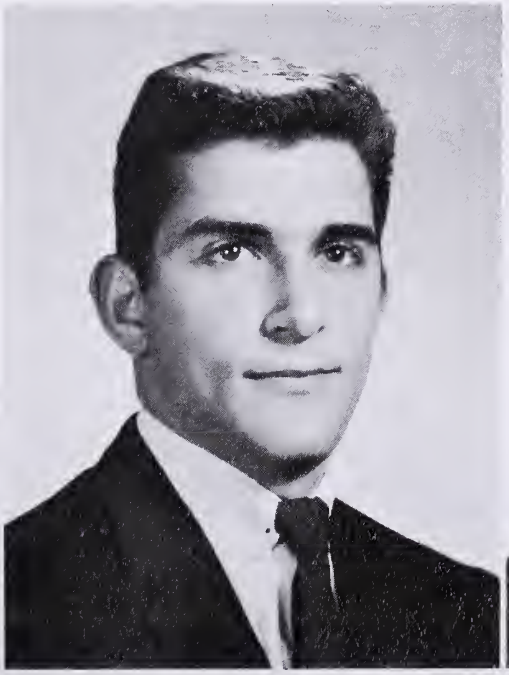

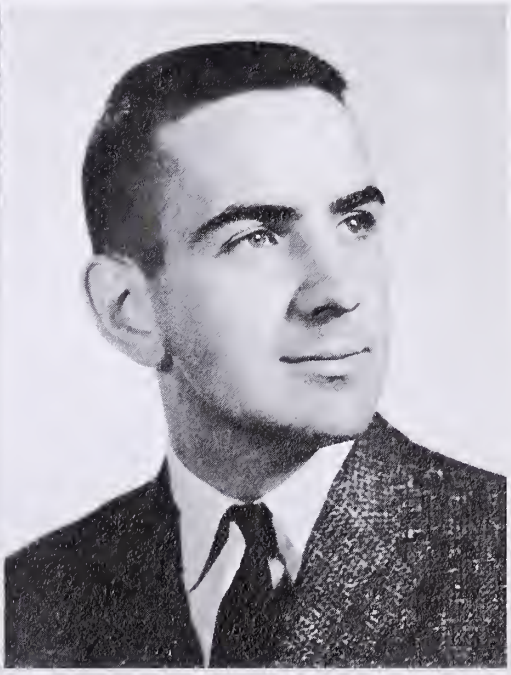

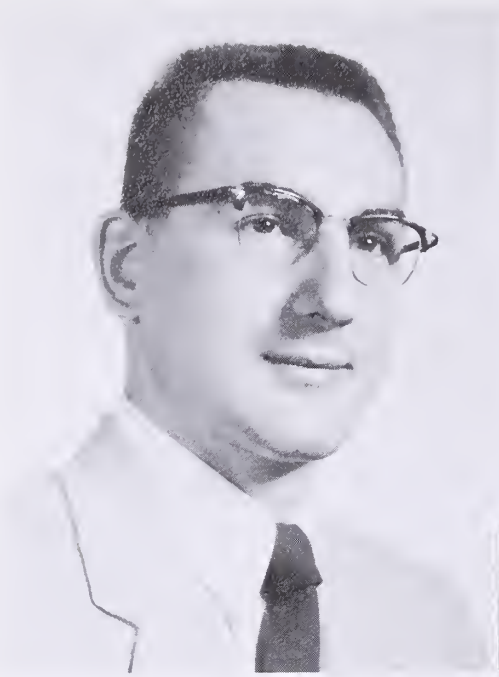

ERNEST R. HELFRICH

B.S. *Coplay, Pa.*

Commuters' Club 1, 2, 3, 4—President 3; Science Club 2, 3, 4—Vice-President 4.

DONALD F. HERMAN

B.S.B.A. *East Stroudsburg, Pa.*

Freshman Football 1; Varsity Football 2, 3, 4—Co-Captain 4; Intramural Sports 1, 2, 3, 4; Class Officer 1, 2, 3, 4—Treasurer; "M" Club 2, 3, 4.

GEORGE W. HERSH, III

B.S. *Allentown, Pa.*

Sigma Phi Epsilon 2, 3, 4; Intramural Sports 2, 3, 4; Business & Economics Club 4.

SENIORS . . .

BRUCE H. HILL

A.B. *Slatington, Pa.*

Commuters' Club 2, 3; Pre-Theo Club 1, 2, 3, 4; Sociology Club 4—Treas. 4.

RICHARD H. HINKLE

A.B. *Weatherly, Pa.*

Alpha Kappa Alpha 2, 3, 4—Sec'y 4; College Choir 1, 2, 3, 4; Muhlenberg Christian Assn. 1, 2, 3, 4—Treasurer 3; Pre-Theo Club 1, 2, 3, 4—President 4.

RICHARD P. HOLBEN

B.S.B.A. *Allentown, Pa.*

Intramural Sports 1, 2, 3, 4; Business & Economics Club 4; College Band 1, 2; Commuters' Club 1, 2, 3, 4.

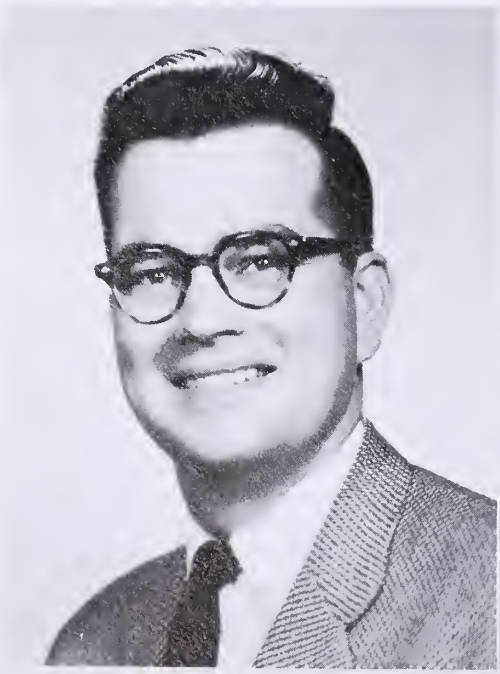

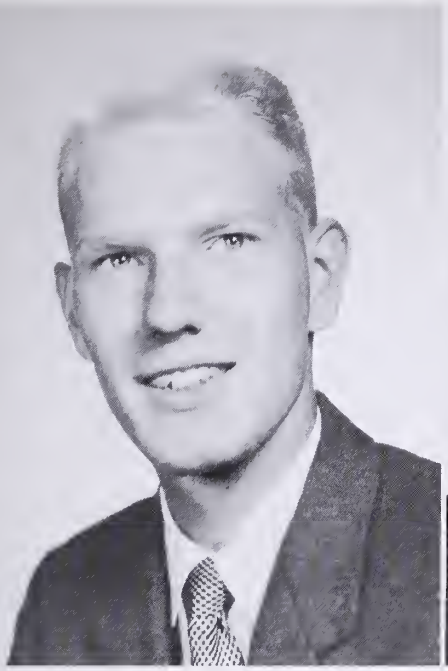

WILLIAM N. HOLST

A.B. *Mt. Vernon, N. Y.*

Lambda Chi Alpha 1, 2, 3, 4; Alpha Kappa Alpha 3, 4; ARCADE 1, 2, 3, 4—Editor 4; Mermaid Tavern Society 3, 4.

RICHARD A. HOWELLS

B.S. *Allentown, Pa.*

Intramural Basketball 1, 2.

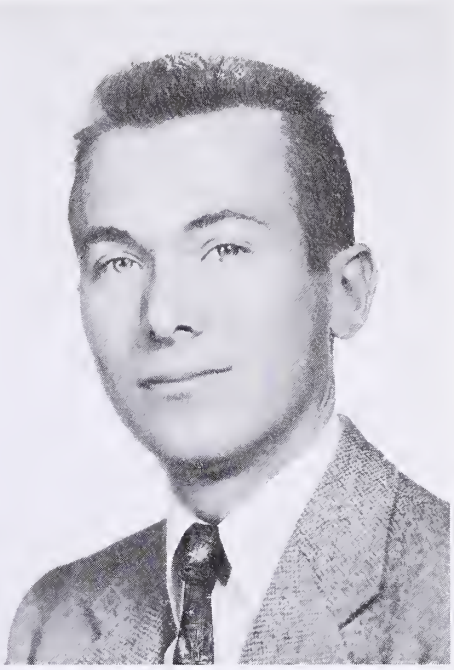

DON P. HUBER

B.S. *Catasaqua, Pa.*

Business & Economics Club 2, 3, 4; College Band 1, 2, 3.

. . . 1958

STEPHEN R. JACOBS

A.B. *Rydal, Pa.*

WMUH 1, 2; Forensic 2, 3; Student Gov't. 2, 3.

CLINTON W. JEFFRIES

A.B. *New York, N. Y.*

Varsity Basketball 2, 3, 4—Captain 4; Varsity Track 2, 3; Executive Council 4; Jass Society 2, 3, 4; Varsity "M" Club 2, 3, 4.

RUSSEL G. JENKINS

A.B. *Philadelphia, Pa.*

Alpha Kappa Alpha 2, 3, 4; Chapel Choir 1, 2; Pre-Theo Club 1, 2, 3, 4; Sociological Society 3, 4.

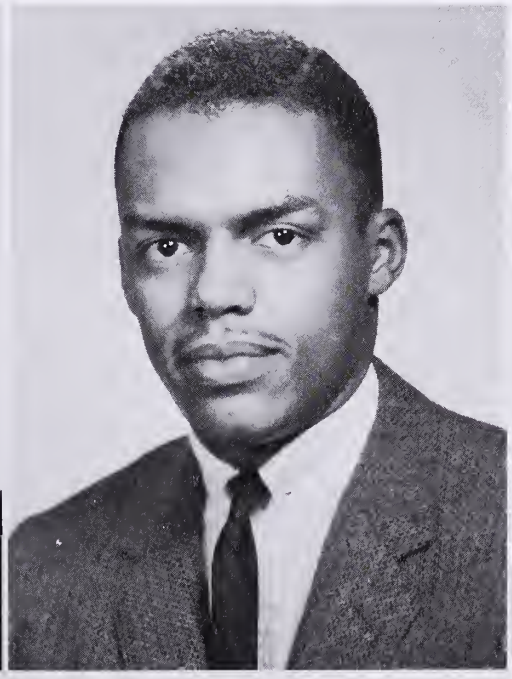

HERBERT S. KASPER

A.B. *Northport, N. Y.*

WEEKLY 1; Psychology Club 4.

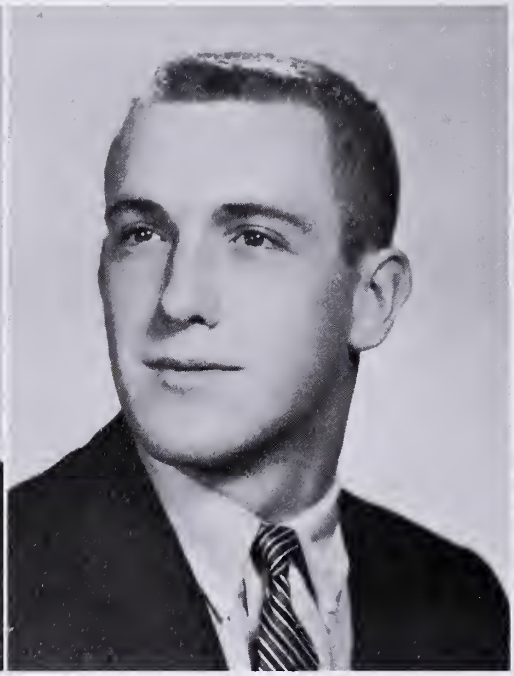

ROGER J. KEEHN

A.B. *Hillside, N. J.*

Baseball 2, 3, 4; Freshman Football 1; Varsity Football 4; Wrestling 2, 3, 4; Class Executive Committee 2, 3, 4; Varsity "M" Club 3, 4; Jazz Society 1, 2, 4.

PAUL A. KICSKA

B.S. *Easton, Pa.*

Intramural Sports 1, 2, 3, 4; Education Club 4; Science Club 3, 4; Dorm Council 2.

SENIORS . . .

DAVID N. KISTLER

B.S. *Allentown, Pa.*

Chapel Choir 2, 3, 4.

BARRY G. KLINE

B.S.B.A. *Allentown, Pa.*

Business & Economics Club 3, 4; Commuters' Club 3, 4.

PHILIP G. KLINE

B.S. *Allentown, Pa.*

Phi Kappa Tau 1, 2, 3, 4—Sec'y 4; College Band 1, 2; Commuters' Club 1, 2; De Molay Club 1, 2, 3, 4—Sec'y 2; Pre-Med Society 2.

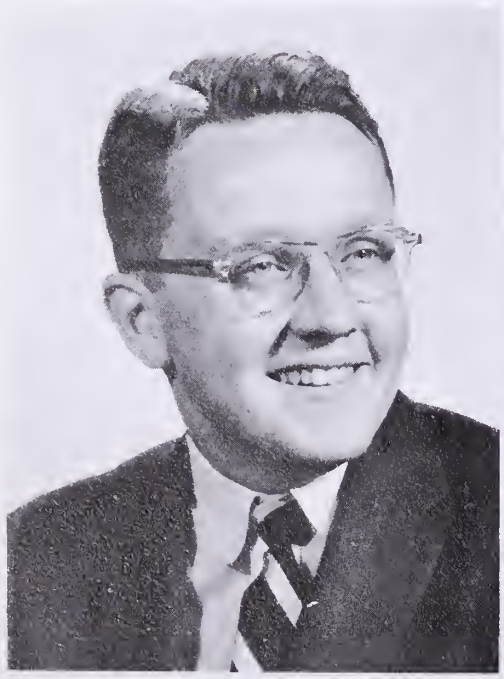

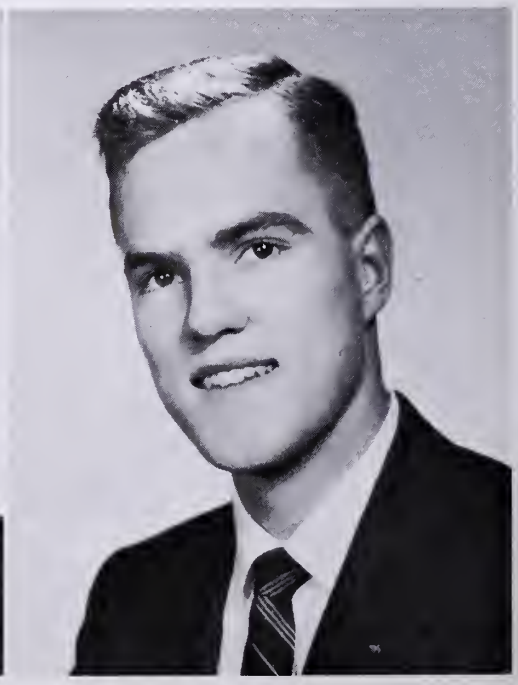

FREDERICK C. KLINK

B.S. *Reading, Pa.*

Intramural Sports 1, 2, 3, 4; Business & Economics Club 2, 3, 4; Freshman Tribunal 2.

EARL A. KNIES

A.B. *White Haven, Pa.*

Alpha Tau Omega 1, 2, 3, 4—House Mgr. 3—President 4; Omicron Delta Kappa 4—Sec'y 4; WEEKLY 2, 3, 4—Copy Editor 3, 4; Cardinal Key 1, 2, 3, 4, Class Executive Council 3; Der Deutsche Verein 2, 3; I. F. C. 4; Mermaid Tavern Society 3, 4; Who's Who 4.

SHELDON I. KRAMER

A.B. *Allentown, Pa.*

Muhlenberg Sociological Society 3, 4—Sec'y 4; Commuters' Club 2.

. . . 1958

RICHARD E. KRAMMES, II

A.B. *Allentown, Pa.*

Commuters' Club 3, 4; Der Deutsche Verein 3, 4; Education Society 4.

LINWOOD A. KULP

B.S.B.A. *Lansdale, Pa.*

Soccer 2; Wrestling 2.

HENRY E. LEHRICH

B.S. *Bethlehem, Pa.*

Phi Epsilon Pi 2, 3, 4; College Band 1, 2, 3, 4; Pre-Med Society 2, 3, 4.

ROBERT P. LEIGHTON

A.B. *Riverdale, N. Y.*

Phi Epsilon Pi 1, 2, 3, 4; WEEKLY 1, 2, 3, 4; Varsity Soccer 3, 4; Varsity Tennis 2, 3, 4; Class Executive Committee 2, 3; Freshman Tribunal 1, 2, 3, 4—President 4; Pre-Law Club 1, 2, 3, 4; Student Council 4—Treas. 4; Varsity "M" Club 1, 2, 3, 4; Varsity Wrestling 1, 2; WMUH 2.

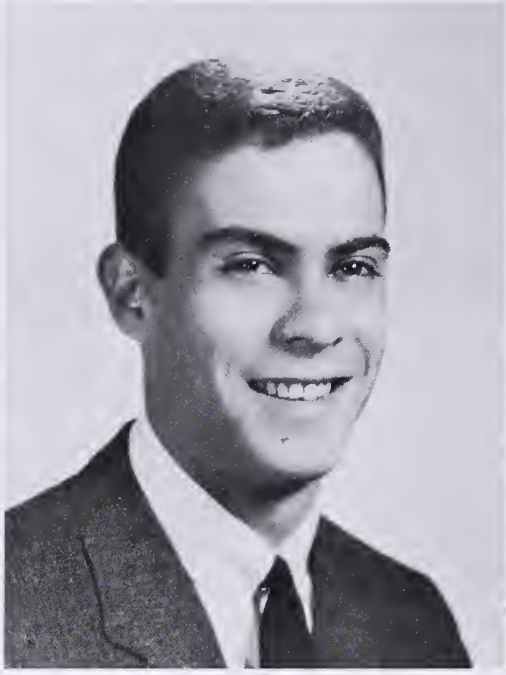

RICHARD M. LICHTENTHAL

B.S. *Brooklyn, N. Y.*

Alpha Mu Iota 2, 3, 4—Rushing Chairman 2—Social Chairman 3, 4—Vice-President 3, 4; Varsity Track 3; Intramural Sports 2, 3, 4; WEEKLY 1, 2; Class Executive Committee 1, 2, 3; I. F. C. 2, 3, 4; Jass Society 2, 3, 4; Tau Kappa Epsilon 4.

JOHN R. MAGAN

B.S. *Cranford, N. J.*

Phi Kappa Tau 1, 2, 3, 4; Pi Delta Epsilon 3, 4; WEEKLY 1, 2, 3—City Editor 3; Intramural Sports 1; Science Club 2, 3, 4.

SENIORS . . .

JAMES J. McCONNELL

A.B. *Allentown, Pa.*

Phi Kappa Tau 1, 2, 3, 4—President 4; Alpha Psi Omega 3, 4; M-Book 4; MCA Play Director 3; Mask & Dagger 1, 2, 3, 4—President 4.

CHARLES A. McCUTCHEON

A.B. *Irvington, N. J.*

Freshman Football; Varsity Football 2, 3, 4; Intramural Sports 1, 2, 3, 4; Education Society 3, 4—Vice-President 3, 4; Varsity "M" Club 2, 3, 4; Newman Club 3, 4; Football Manager 3, 4.

ROBERT M. McCOMBS

B.S. *Swarthmore, Pa.*

Phi Kappa Tau 1, 2, 3, 4—Steward 4; Cardinal Key 1, 2, 3, 4; Cheer Leader 1, 2; Pre-Med Society 1, 2, 3, 4.

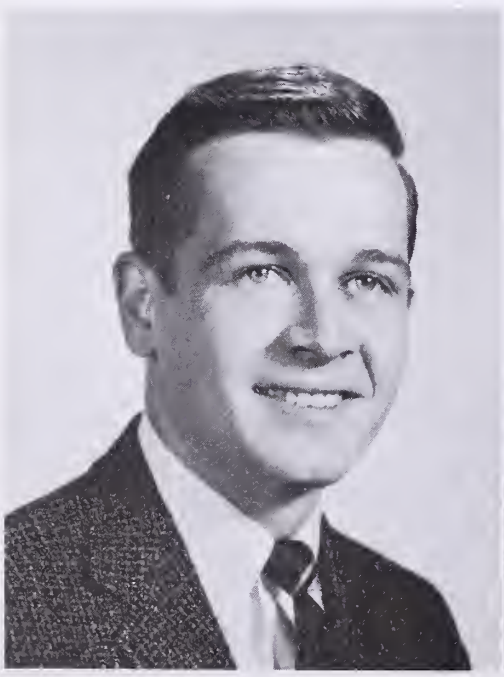

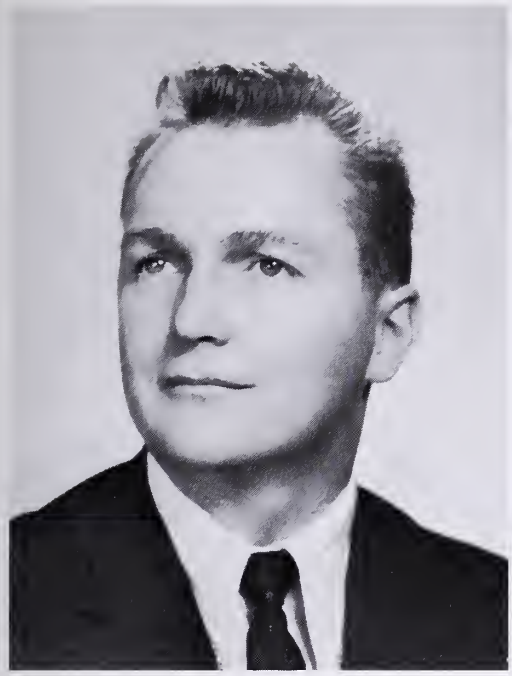

RICHARD A. MacLAUGHLIN

A.B. *Martin's Creek, Pa.*

Freshman Basketball; Varsity Basketball 2, 3, 4; Varsity "M" Club 2, 3, 4; Newman Club 3, 4; Psychology Club 4; Veterans' Club 4.

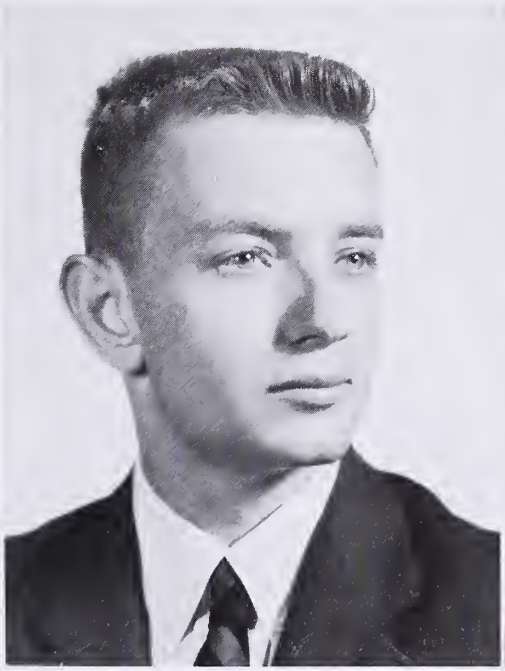

GERALD L. MANTELL

B.S.B.A. *Cedarhurst, L. I., N. Y.*

Phi Epsilon Pi 1, 2, 3, 4—Historian 3—Sports Co-ordinator 4; CIARLA 4; Intramural Sports 1, 2, 3, 4; Basketball Manager 1; Football Manager 1; Economics Club 4.

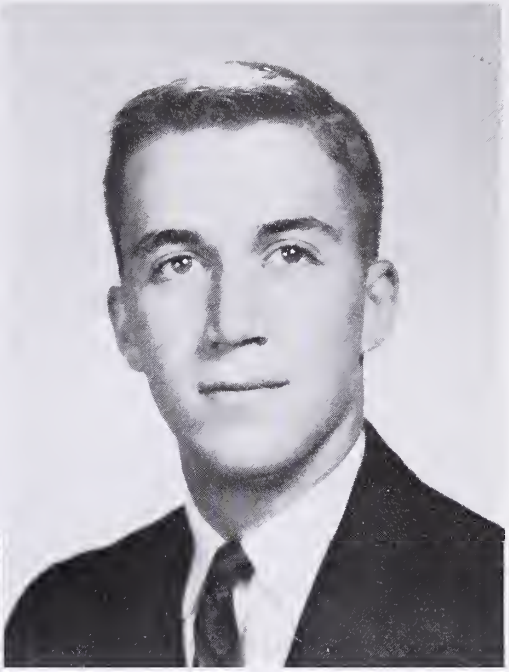

ARNOLD MARKOE

A.B. *Jamaica, N. Y.*

Phi Epsilon Pi 1, 2, 3, 4—Sec'y 3; Phi Sigma Iota 3, 4—President 4; WEEKLY 2, 3; CIARLA 2, 3, 4—Fraternity Editor 4; Freshman Basketball; Intramural Sports 1, 2, 3, 4; Class Officer—President 4; Freshman Tribunal 4; Honor Court 3, 4; Pre-Law Club 2, 3, 4—President 4; Student Council 4; Who's Who 4; Omicron Delta Kappa 4; Class Executive Council 2; Academic Regulations and Standards Committee 3, 4.

. . . 1958

HERBERT E. MEILY

B.S. *Annville, Pa.*

Lambda Chi Alpha 1, 2, 3, 4—Ritualist 3—President 4; College Band 1, 2, 3, 4—Treas. 3—President 4; College Chorus 1, 2, 3, 4; Der Deutsche Verein 2, 3, 4; I. F. C. 3, 4—Vice-President 3; Memorial Hall Organist 1, 2, 3, 4; Science Club 1, 2, 3, 4; Who's Who 4; Omicron Delta Kappa 4.

CHARLES F. MILLER

A.B. *Easton, Pa.*

Sigma Phi Epsilon 2, 3, 4; Alpha Kappa Alpha 3, 4; College Chorus 1, 2, 3, 4; Commuters' Club 1, 2, 3, 4; Pre-Med Society 2; Pre-Theo Club 4.

WILLIAM S. MILLER

A.B. *Westfield, N. J.*

Intercollegiate Conference on Government 2, 3, 4—Sec'y-Treas. 3, Chairman 4.

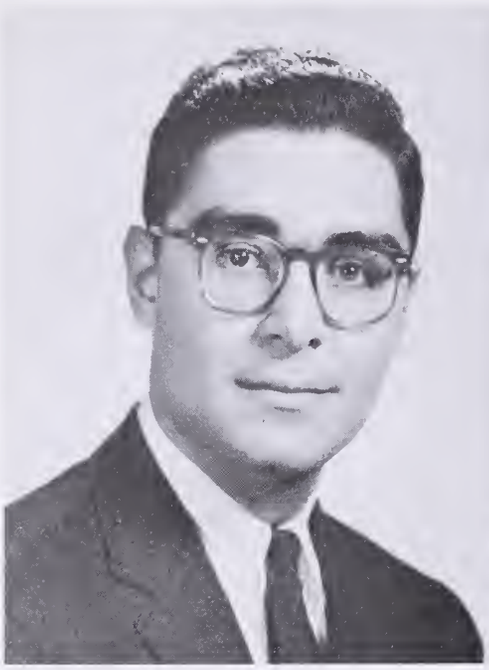

SHELDON L. MORRIS

B.S. *Chester, Pa.*

Phi Epsilon Pi 1, 2, 3, 4; Pi Delta Epsilon 3, 4—Sec'y 4; CIARLA 1, 2, 3, 4—Activities Editor 3, Associate Editor 4; College Band 1; Hillel 3, 4; Pre-Medical Society 2, 3, 4; WEEKLY 1, 2, 3, 4.

RONALD L. MOXEY

B.S. *Allentown, Pa.*

Pi Delta Epsilon 3, 4—President 4; WEEKLY 2, 3, 4—Associate Sports Editor 3, Managing Editor 4; CIARLA 2; ARCADE 2; Cross Country 1, 2; Track 1, 2; Social Code Committe 4.

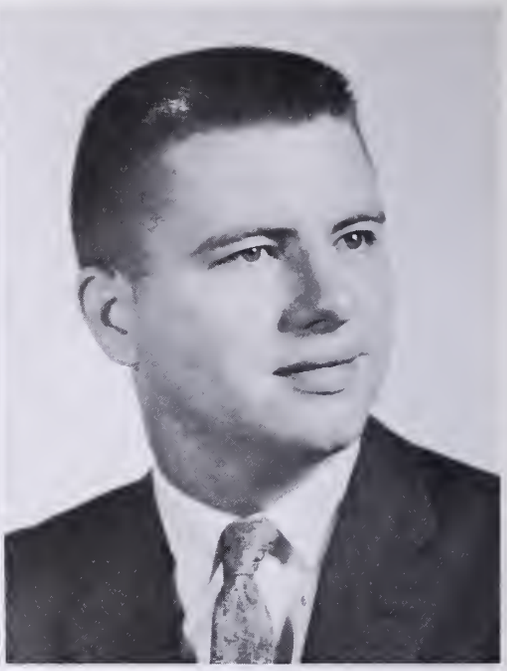

EDWARD R. NEWHARD

B.S. *Allentown, Pa.*

Business & Economics Club 1, 2, 3, 4; Newman Club 4; Veterans' Club 4.

SENIORS . . .

JOSEPH F. NICKISCHER

A.B. *Stiles, Pa.*

WEEKLY 2, 3, 4; ARCADE 4.

ROBERT C. NUSS

B.S. *Bechtelsville, Pa.*

Alpha Tau Omega 2, 3, 4—Worthy Scribe 4; Omicron Delta Kappa 3, 4; Pi Delta Epsilon 4; WEEKLY 2, 3, 4—Sports Editor 4; CIARLA 1; Cross Country 2; Freshman Football; Intramural Sports 1, 2, 3, 4; College Band 2, 3; Cardinal Key 1, 2, 3, 4—Vice-President 3, President 4; Class Officer—Vice-President 2, President 3; Examination Procedure Committee 2, 3; Freshman Week Committee 3, 4; Freshman Tribunal 2, 4; Pre-Med Club 2, 3, 4; Student Council 3; Who's Who 4.

HERBERT B. OBERSON

A.B. *Lehighton, Pa.*

Phi Epsilon Pi 2, 3, 4; Intramural Sports 3; Der Deutsche Verein 2; Hillel 3, 4; Pre-Law Club 2, 3, 4—Vice-President 3, 4.

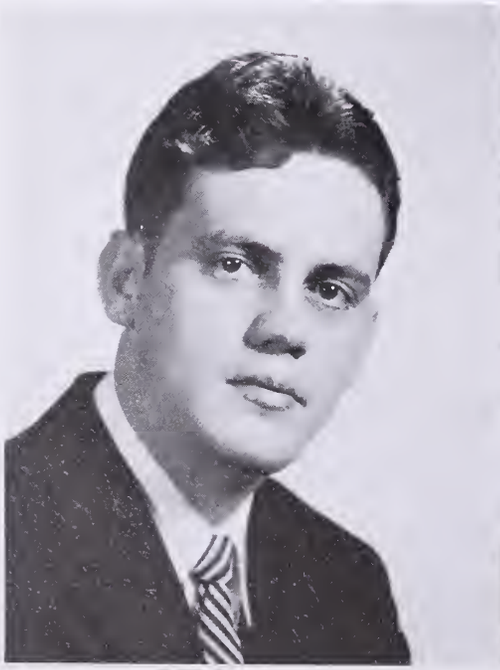

CARL S. OPLINGER

B.S. *Walnutport, Pa.*

Commuters' Club 1, 2, 3, 4; Education Society 3, 4.

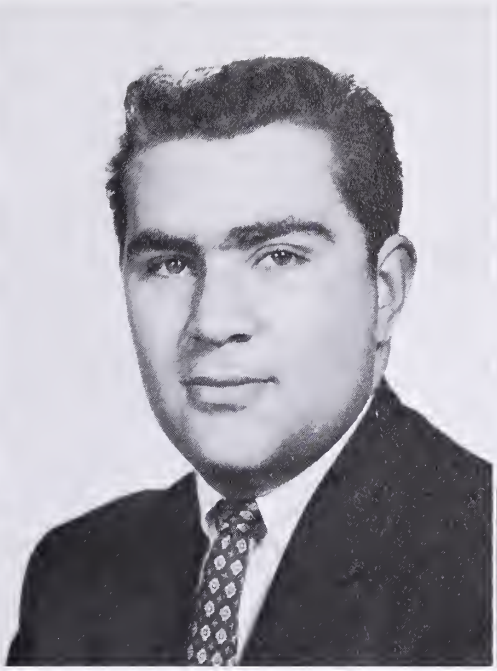

EDWARD PERKINS

A.B. *Philadelphia, Pa.*

Intramural Sports 1, 2, 3; Jazz Society 1, 2; Pre-Law Club 3; Pre-Med Society 2.

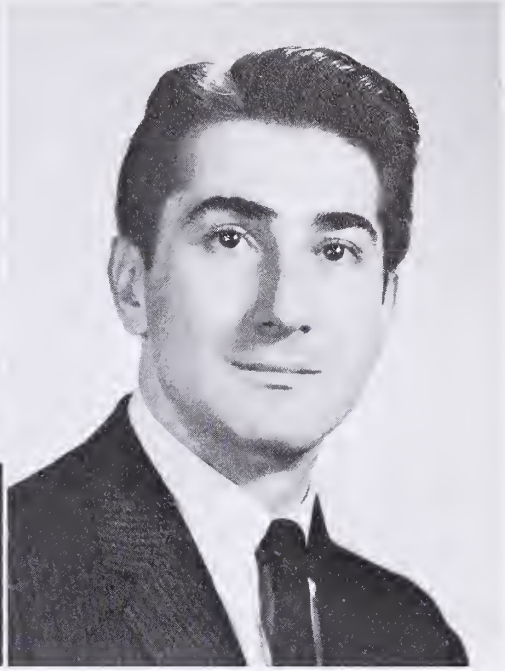

REGINALD A. PERRY

B.S. *Allentown, Pa.*

College Chorus 3, 4; Commuters' Club 3, 4; Dance Band 2.

. . . 1958

JAMES W. PISTON

A.A.B. *Lansdale, Pa.*

Lambda Chi Alpha 2, 3, 4—Sec'y 3; Pi Delta Epsilon 3, 4; WEEKLY 3, 4—Business Mgr. 4; CIARLA 3, 4—Business Mgr. 4; Intramural Sports 1, 2, 3, 4; Wrestling 2, 3; Business & Economics Club 1, 2, 3, 4; Class Officer—Vice-President 3, 4; Jass Society 1, 2, 4; Student Council 4.

JOEL L. PITMAN

A.B. *Irvington, N. J.*

Tau Kappa Epsilon 2, 3, 4; Phi Alpha Theta 3, 4—President 4; WEEKLY 1, 2; ARCADE 1, 2, 3, 4; Freshman Football; Intramural Sports 1, 2, 3, 4; Wrestling 2; Intercollegiate Conference on Gov't. 3, 4—Vice-President 4; Jazz Society 1, 2, 3, 4; Pre-Law Club 3, 4.

STEPHEN D. POLLACK

A.B. *Newark, N. J.*

Phi Epsilon Pi 2, 3, 4; WEEKLY 1; Intramural Sports 1, 2; Education Society 4; Hillel 3, 4; Jazz Society 4.

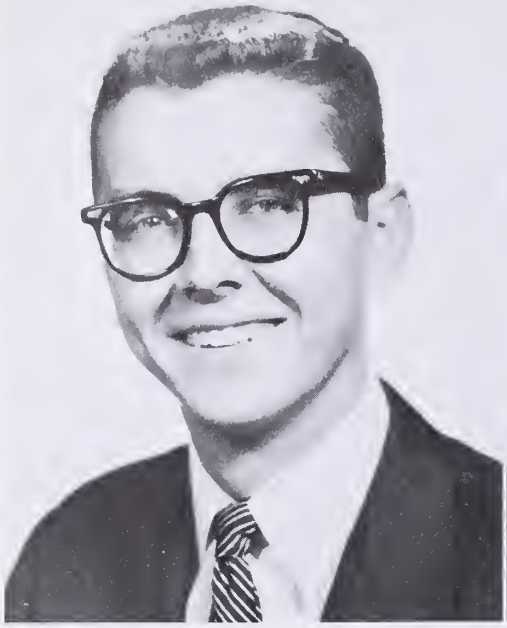

RONALD T. POROTSKY
A.B. *Northampton, Pa.*
College Band 4; Der Deutsche Verein 4.

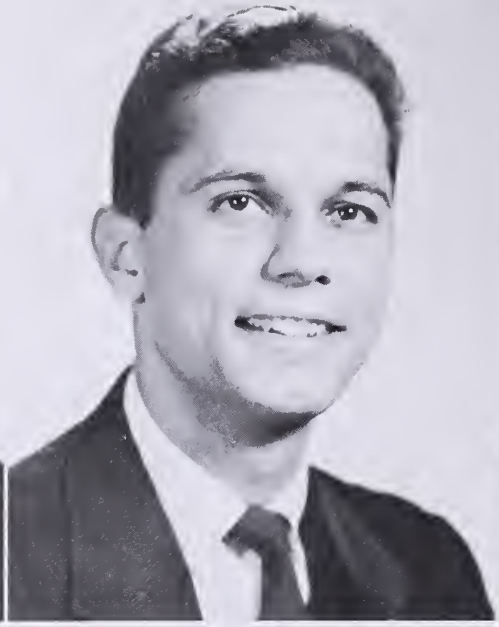

EDWARD F. PULVER
B.S. *Philadelphia, Pa.*
Intramural Football 2; Chess Club 2, 3, 4; Deutsche Verein 2, 3, 4; Science Club 2, 3, 4.

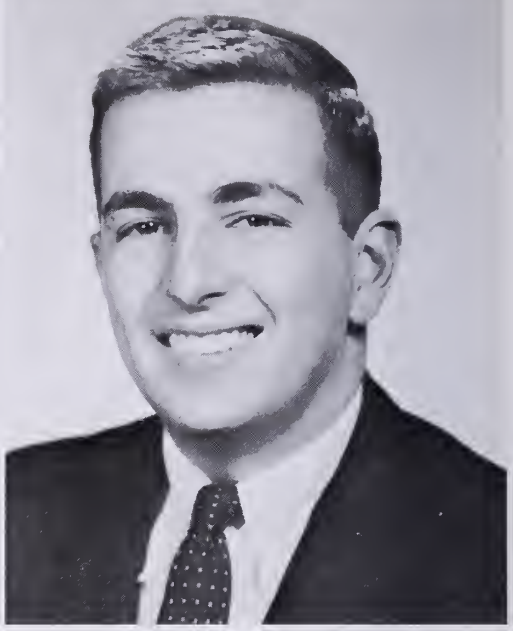

RICHARD H. RABOY
A.B. *Philadelphia, Pa.*
Phi Epsilon Pi 1, 2, 3, 4—Social Chairman 4; Basketball Captain 4; WEEKLY 1, 2, 3, 4; CIARLA 3, 4—Assistant Editor 4; Intramural Sports 1, 2, 3, 4; Hillel Foundation 3, 4; Miamonides Club 2.

SENIORS . . .

TERRY S. RANDELL
B.S. *Easton, Pa.*
Intramural Sports 2, 3, 4; Pre-Med Society 2, 3, 4.

MELVIN L. REA
A.B. *Reading, Pa.*
Alpha Tau Omega 3, 4; Alpha Kappa Alpha 3, 4; De Molay Club 2, 3—Corr. Sec'y 2, President 3; Institute of Faith 2, 3, 4—Chairman 4; Muhlenberg Christian Association 2, 3, 4—President 4; Psychology Club 3, 4.

J. MARSHALL REBER
B.S. *Wilmington, Del.*
WMUH 1, 2, 3, 4—Chief Engineer 2, 3, 4; Deutsche Verein 2, 3, 4; Science Club 1, 2, 3, 4—President 4; Varsity Fencing 1, 2, 3, 4.

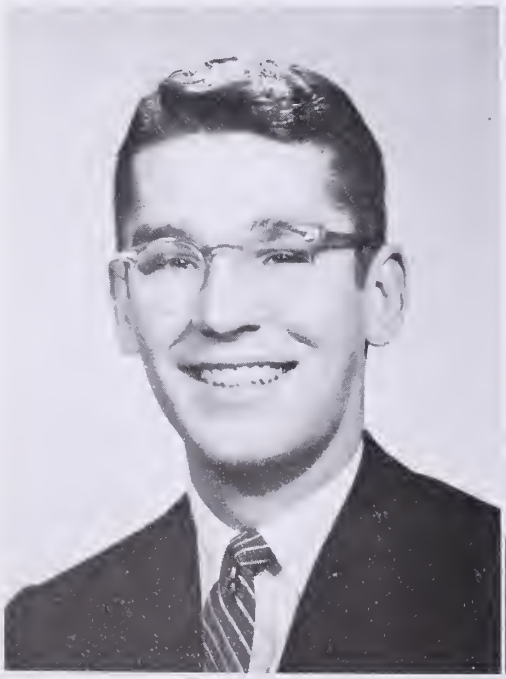

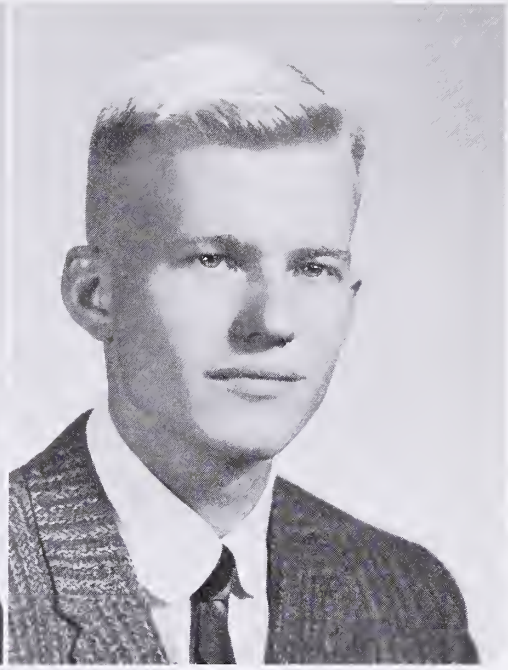

RICHARD C. REICHARD
B.S. *Kutztown, Pa.*
Pre-Med Society 2, 3, 4.

DAVID W. REINHARD
A.B. *Allentown, Pa.*
Phi Kappa Tau 3, 4—Corr. Sec'y 4; De Molay Club 1, 2, 3, 4—Sec'y 3; Psychology Club 3, 4—President 4.

RONALD C. RITTER
B.S. *Chatham, N. J.*
Alpha Tau Omega 1, 2, 3, 4—Vice-President 4; WMUH 1, 2; Varsity Soccer 2, 3, 4; Business & Economics Club 2.

. . . 1958

MARVIN A. ROTH
B.S. *Margate, N. J.*
Phi Epsilon Pi 1, 2, 3, 4; WEEKLY 1, 2, 3, 4; Executive Council Junior Class 3; Executive Council Senior Class 4; Freshman Tribunal 4; Pre-Med Society 2, 3, 4—President 4.

RICHARD A. RUCH
B.S. *Allentown, Pa.*
Commuters' Club 1, 2.

HENRY C. RUSSOLI
B.S.B.A. *Allentown, Pa.*
Veterans' Club 4.

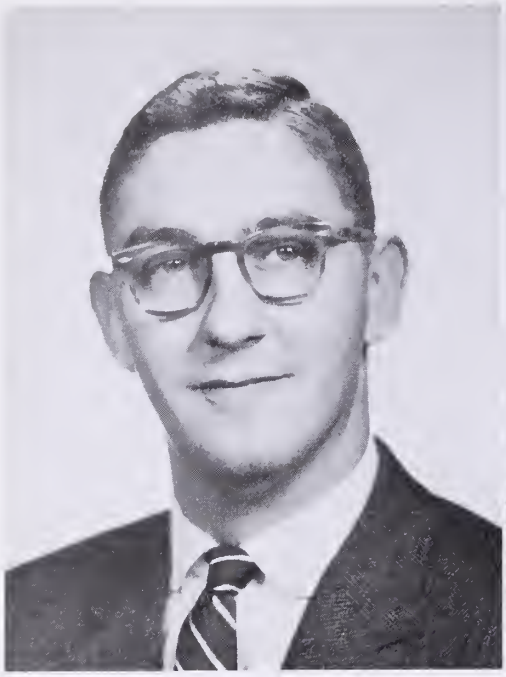

SAMUEL O. SCHAADT

A.B. *Fullerton, Pa.*

Psychology Club 3, 4; Veterans' Club 4.

JOHN R. SCHILLING

A.B. *Bethlehem, Pa.*

Deutsche Verein 2, 3, 4; Pre-Theo Society 1, 2, 3, 4; Sociological Society 2, 3, 4—Vice-President 4.

GEORGE L. SCHINDLER

B.S.B.A. *Allentown, Pa.*

Varsity Football 2, 3; Varsity Track 2; Business & Economics Club 4—Vice-President 4; "M" Club 4; Veterans' Club 4.

SENIORS . . .

ROBIN R. SCHLUNK

A.B. *Philadelphia, Pa.*

Phi Sigma Iota 2, 3, 4; Eta Sigma Phi 1, 2, 3, 4—President 3; Alpha Kappa Alpha 2, 3, 4—Vice-President 3, 4; CIARALA 3, 4—Fraternity Editor 4; ARCADE 2, 3, 4—Associate Editor 3; Intramural Sports 1, 2, 3, 4; Mermaid Tavern 3, 4; Der Deutsche Verein 3, 4.

CHARLES F. SCHMERKER

B.S.B.A. *Allentown, Pa.*

Class Executive Committee 4; Business & Economics Club 3, 4—Sec'y 4; Commuters' Club 1, 2, 3, 4; Concert Band 1, 2; Marching Band 1, 2.

KARL A. SCHNEIDER

A.B. *Philadelphia, Pa.*

Alpha Kappa Alpha 2, 3, 4; Dormitory Council 2; Deutsche Verein 1, 2, 3, 4—Sec'y 2, President 3. Institute of Faith 3—Campus Promotion 3; Pre-Theo Club 2, 3, 4.

EDWARD SCHROEDER

A.B. *Allentown, Pa.*

Commuters' Club 1, 2, 3, 4—President 4; Newman Club 1, 2, 3, 4—President 4.

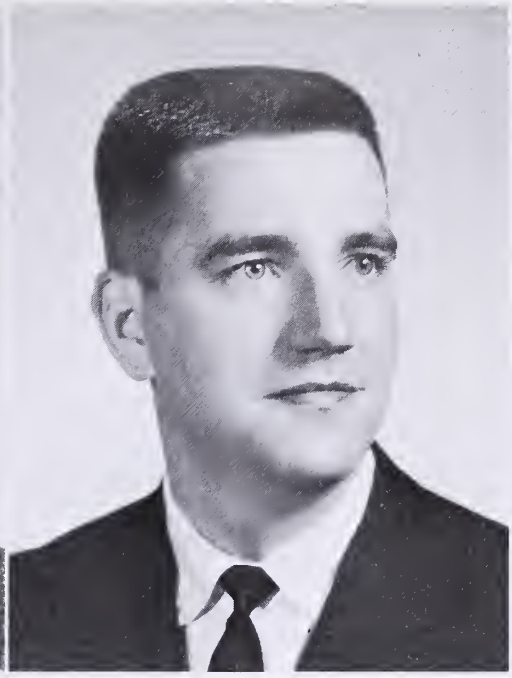

DONALD R. SEIDENBERGER

B.S. *Bethlehem, Pa.*

Business & Economics Club 3, 4; Newman Club 4.

IRA H. SEIDMAN

A.B. *New York, N. Y.*

CIARLA 3, 4; Intramural Sports 2, 3, 4; Golf Team 2, 3, 4; Hillel 3, 4—Sec'y 4; Pre-Medical Society 2, 3; Parlor Brother of Phi Epsilon Pi 4.

. . . 1958

LARRY B. SEIP

B.S. *Allentown, Pa.*

Fencing 3, 4; Commuters' Club 1, 2, 3, 4; Luteran Student Association 2, 3; Muhlenberg Christian Association 2, 3; Science Club 1, 2, 3, 4.

RALPH W. SELL, JR.

A.B. *Allentown, Pa.*

Phi Kappa Tau 2, 3, 4; WMUH 2; Class President 1, Mermaid Tavern 3.

KENNETH SEMMEL

A.B. *Nutley, N. J.*

Phi Epsilon Pi 1, 2, 3, 4; Phi Alpha Theta 3, 4—Sec'y-Treas. 4; CIARLA 1, 2, 3, 4; WEEKLY 2, 3; Intramural Football 1, 2, 3, 4; Basketball 1, 2, 3, 4; Baseball 3, 4; Debating Club 2; Hillel 3, 4; Jazz Society 4; Pre-Law Club 1, 2, 3, 4—Sec'y-Treas. 3, 4.

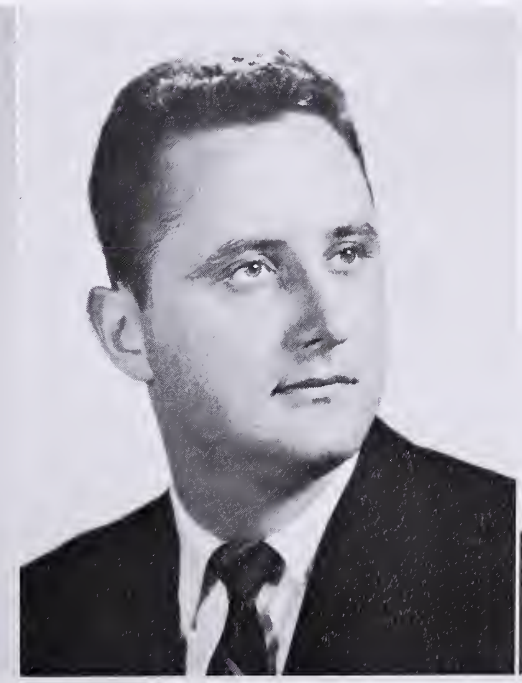

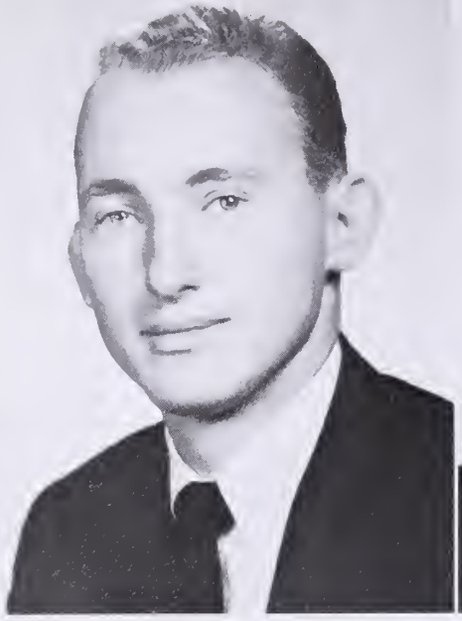

DAVID G. SENGER
A.B. *Emmaus, Pa.*
Phi Alpha Theta 3, 4; Varsity Golf 2, 3, 4.

CARL H. SHELLENBERGER
B.S. *York, Pa.*
Alpha Tau Omega 3, 4; Student Council 4; Deutsche Verein 3, 4; Pre-Med Society 3, 4.

THOMAS S. SHIROCK
A.B. *Allentown, Pa.*
Psychology Club 4.

SENIORS . . .

DONALD L. SIMPSON
A.B. *Allentown, Pa.*
Sigma Phi Epsilon 2, 3, 4—Pledgemaster 3, Rush Chairman 3, 4; Wrestling 2, 3, 4—Captain 4; Soccer 4; Commuters' Club 2, 3; "M" Club 2, 3, 4; Sociological Society 3, 4.

BARRY W. SIROTA
A.B. *Irvington, N. J.*
Tau Kappa Epsilon 3, 4; Phi Alpha Theta 3, 4; Phi Sigma Iota 4; Varsity Football 2, 3, 4; Intramural Sports 2, 3, 4; "M" Club 4; Hillel 3, 4; Pre-Law Club 2, 3, 4.

JAMES A. SKELTON, JR.
A.B. *North Bergen, N. J.*
Alpha Kappa Alpha 4; Dormitory Council 3, 4; College Choir 2, 3, 4; Lutheran Student Association 2, 3, 4; Pre-Law Club 2, 3.

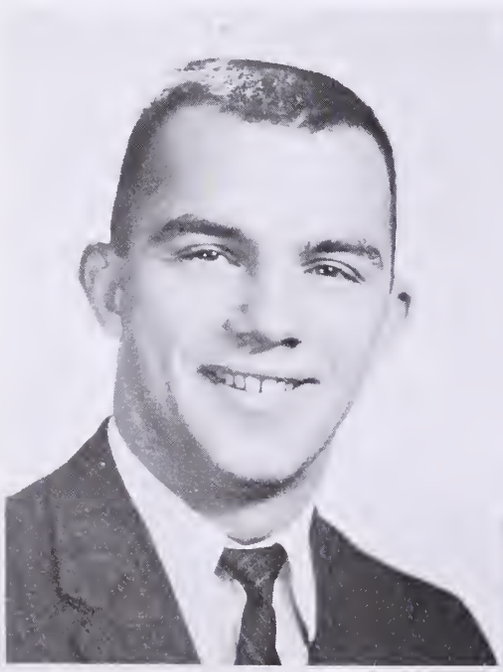

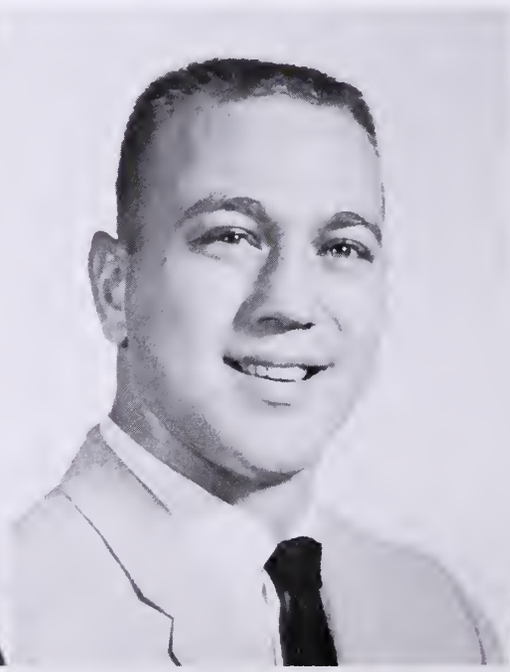

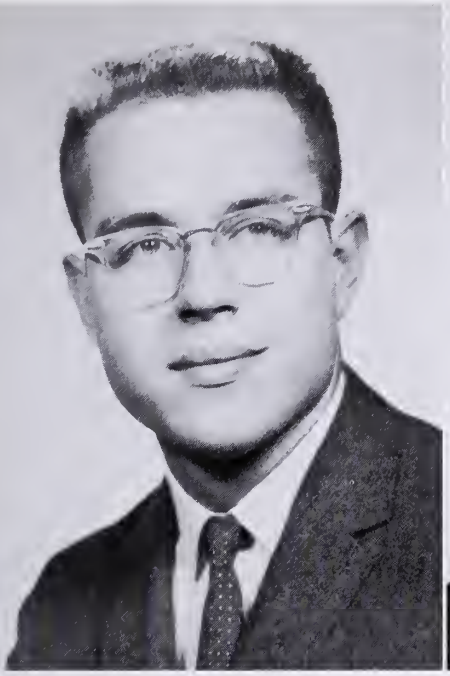

LEON A. SKWEIR

B.S. ***Northampton, Pa.***

Phi Kappa Tau 1, 2, 3, 4—Sgt. at Arms 3; Pi Delta Epsilon 2, 3, 4; I.F.C. Representative 4; Executive Council 3, 4; WMUH 1, 2, 3, 4—Station Manager 3; Publications Board 3; Intramural Sports 1, 2, 3, 4; Student Council 4; Class Executive Committee 2, 3, 4; Class Social Chairman 2, 3; Concert Band 2; Dance Band 2; Pre-Med Club 1, 2, 3, 4.

STANLEY D. SLOVER

A.B. ***Hellertown, Pa.***

Education Society 3, 4—Sec'y 4; Muhlenberg Christian Association 4; Science Club 4; Choir 4.

DONALD R. SNYDER

B.S. ***Laureldale, Pa.***

Phi Sigma Kappa 1; Alpha Mu Iota 2, 3, 4—Inductor 2, Vice-President 2, President 3, 4; Tau Kappa Epsilon 4—President 4; WEEKLY 1; I.F.C. 3, 4; Intramural Sports 1, 2, 3, 4; Executive Council Junior Class 3; Choir 1, 2, 3, 4; Leadership Training Conference 4.

. . . 1958

GABRIEL E. SPECTOR

B.S. ***Bethlehem, Pa.***

Phi Epsilon Pi 1, 2, 3, 4; WEEKLY 2, 3; Intramural Football 3, 4; Intramural Basketball 3, 4; Student Council 3, 4—Corr. Sec'y 3, 4; Hillel 2, 3, 4; Pre-Med Club 2, 3, 4; Who's Who 4; Inter-Fraternity Council Social Committee 4.

ROBERT E. SPIVAK

B.S.B.A. ***Philadelphia, Pa.***

Phi Epsilon Pi 2, 3, 4—Athletic Chairman 3, Corr. Sec'y 3, 4; WEEKLY 2, 3, 4; CIARLA 2, 3, 4—Managing Editor 3, Editor-in-Chief 4; Soccer 2, 3, 4; Intramural Sports 2, 3, 4; Publications Board 4; Dormitory Council 4; Class Executive Committee 4; Faculty Committee on Athletics 4; Pi Delta Epsilon 3, 4—Treasurer 4; Business & Economics Club 2, 3, 4; Hillel Club 2, 3, 4; Senior Class Social Committee 4—Chairman 4.

LEONARD A. STAUFFER

A.B. ***Topton, Pa.***

Choir 2, 3, 4; Deutsche Verein 2, 3, 4; Band 1, 2, 3, 4.

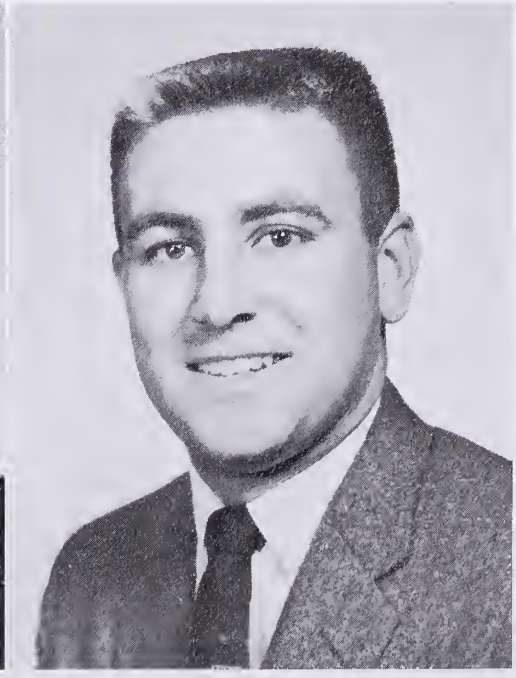

JOHN A. STEHLIN, JR.
A.B. *Allentown, Pa.*

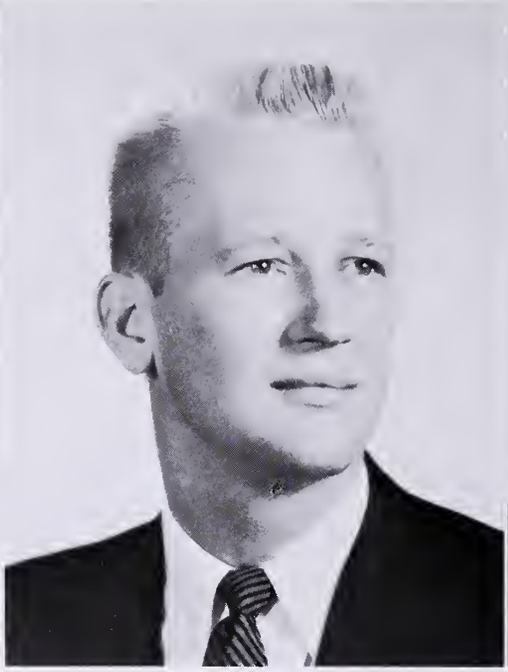

STEPHEN I. STUPAK
A.B. *Allentown, Pa.*

FRED A. STUTMAN
B.S. *Philadelphia, Pa.*
Phi Epsilon Pi 1, 2, 3, 4; WEEKLY 1, 2, 3; Intramural Basketball 1, 2; Freshman Track 1; Varsity Track 2, 4; Chess Club 2, 3, 4—President 3; Hillel 3, 4; Jazz Society 3, 4—President 4; Pre-Med Society 2, 3, 4.

SENIORS . . .

LESTER J. SWEELEY, JR.
A.B. *Newton, N. J.*
Sigma Phi Epsilon 3, 4; ARCADE 1, 2—Art Editor 2; Varsity Fencing 3, 4; Psychology Club 3, 4—President 3.

CHARLES R. TAKACS
B.S.B.A. *Bethlehem, Pa.*
Varsity Baseball 2, 3, 4; Varsity Basketball 1; Intramural Sports 2, 3, 4.

ROBERT R. TASCHNER
B.S. *Allentown, Pa.*
Sigma Phi Epsilon 2, 3, 4—Sr. Marshal 2, 3; Intramural Sports 1, 2, 3, 4; Pre-Med Club 2, 3.

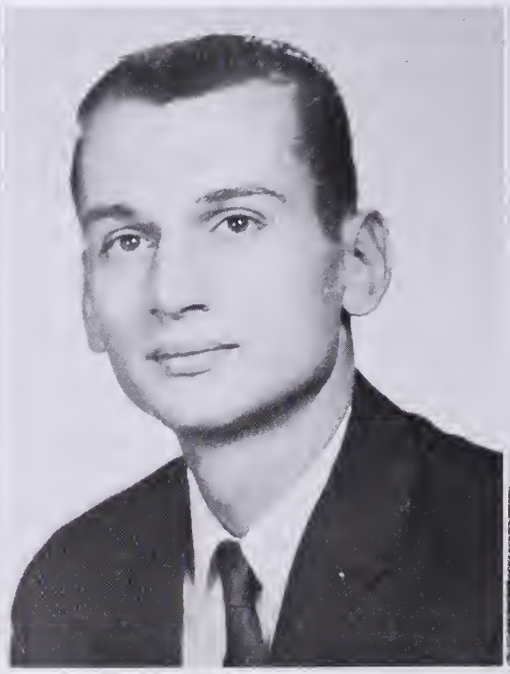

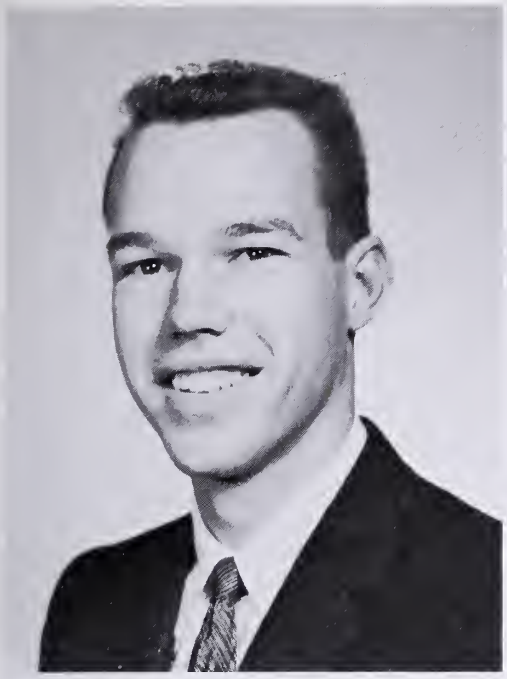

RICHARD B. TEPPER

B.S. *Brooklyn, N. Y.*

Phi Epsilon Pi 1, 2, 3, 4; I.F.C. 3, 4; WEEKLY 1, 2, 3, 4—Circulation Manager 3, 4; Pre-Med Society; Omicron Delta Kappa 4.

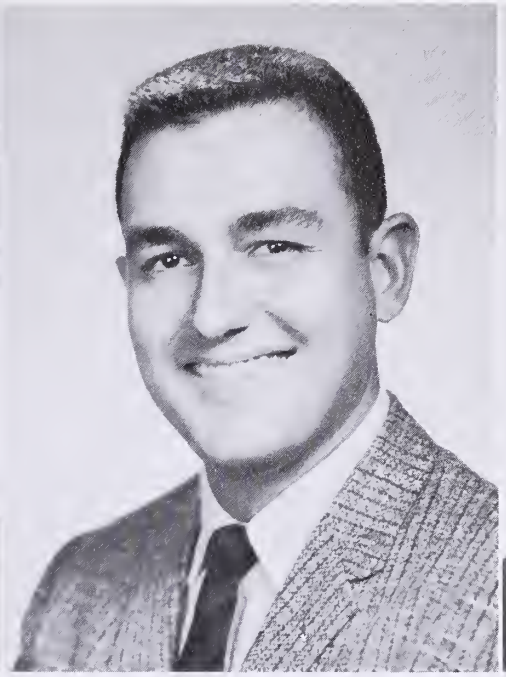

LOUIS TORRES

A.B. *Santurce, Puerto Rico*

Lambda Chi Alpha 2, 3, 4—House Manager 2, Ritual Chairman 3, I.F.C. Rep. 3; Phi Alpha Theta 3, 4; Phi Sigma Iota 3, 4; Omicron Delta Kappa 3, 4; Freshman Track 1; Student Council 4—President 4; Band 3; Deutsche Verein 2, 3, 4; Mask & Dagger 2, 3, 4—Patrons' Chairman 2, 3, 4; Mermaid Tavern 3, 4; Who's Who 4.

RAY J. UEBERROTH

A.B. *Center Valley, Pa.*

Alpha Mu Iota 3; Tau Kappa Epsilon 4; Student Council 4—Recording Sec'y 4; Chapel Choir 1, 2, 3, 4—Assistant Manager 3; Commuters' Club 1, 2—Sec'y 2; De Molay Club 2, 3, 4; Deutsche Verein 2, 3, 4; Freshman Advisor 3, 4; Marching & Concert Band 1, 2, 3, 4—Recording Sec'y 2, 3; Pre-Theological Club 2, 3, 4; Sociological Society 3, 4.

. . . 1958

DAVID ULANET

A.B. *South Orange, N. J.*

WEEKLY 1, 2; CIARLA 2, 3, 4; Fencing 1; Track 1, 2; Hillel 4.

FRANCIS J. VARI

A.B. *Allentown, Pa.*

Sigma Phi Epsilon 1, 2, 3, 4—Guard 3, Vice-President 4; Freshman Basketball 1; Varsity Basketball 2; Student Council 4—Executive Council 4; Business & Economics Club 4.

EDWARD J. WEAVER

A.B. *Bath, Pa.*

Deutsche Verein 2, 3, 4—Recording Sec'y 3, 4; Sociological Society 3, 4—President 4.

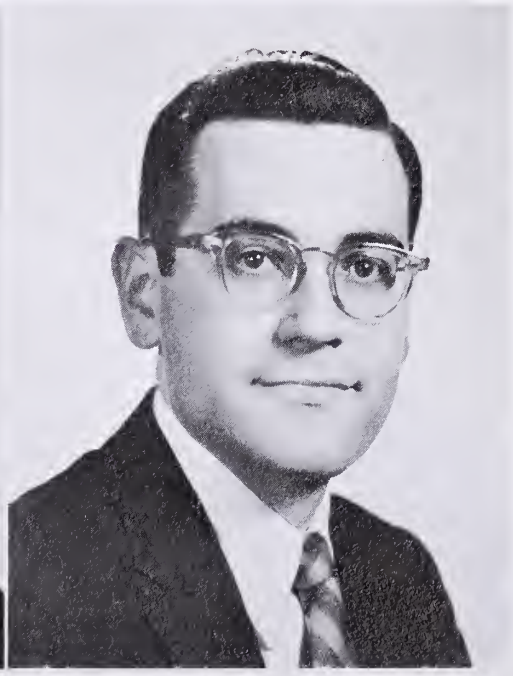

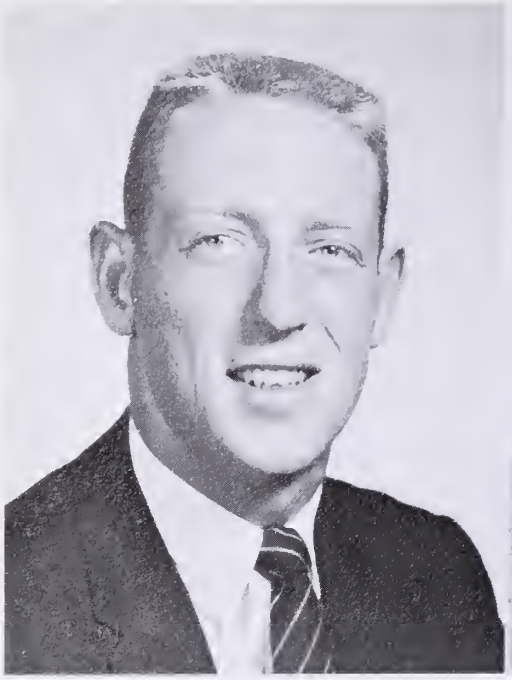

PAUL K. WHITCRAFT
B.S. *Haddonfield, N. J.*
Varsity Football 2, 3, 4; Business & Economics Club 3, 4; "M" Club 2, 3, 4—Sec'y 4.

BENJAMIN K. WILLIAMS, JR.
B.S.B.A. *East Stroudsburg, Pa.*
Business & Economics Club 4; De Molay Club 1; Veterans' Club 4.

HENRY N. WILLIAMS
A.B. *Palmerton, Pa.*
Alpha Kappa Alpha 3, 4; Phi Alpha Theta 3, 4; Omicron Delta Kappa 3, 4; Deutsche Verein 2, 3, 4; Dormitory Council 2, 3, 4; Muhlenberg Christian Association 1, 2, 3, 4—President 4; Student Honor Court 3, 4; Who's Who 4.

SENIORS . . .

RICHARD W. WOOD
A.B. *Allentown, Pa.*
Freshman Football 1; Business & Economics Club 3; Veterans' Club 4.

ARTHUR E. WRIGHT
B.S.B.A. *Abington, Pa.*
Varsity Football 3, 4; Intrumural Basketball 2, 3, 4; Business & Economics Club 4; "M" Club 3, 4.

FRANCIS ALVIN COLEMAN
A.B. *Emmaus, Pa.*
Ph Alpha Theta 3, 4.

ROBERT B. EVANS
B.S. *Trenton, N. J.*

HARDY W. MECK
A.B. *Quakertown, Pa.*

GEORGE E. PLOZA
A.B. *Allentown, Pa.*

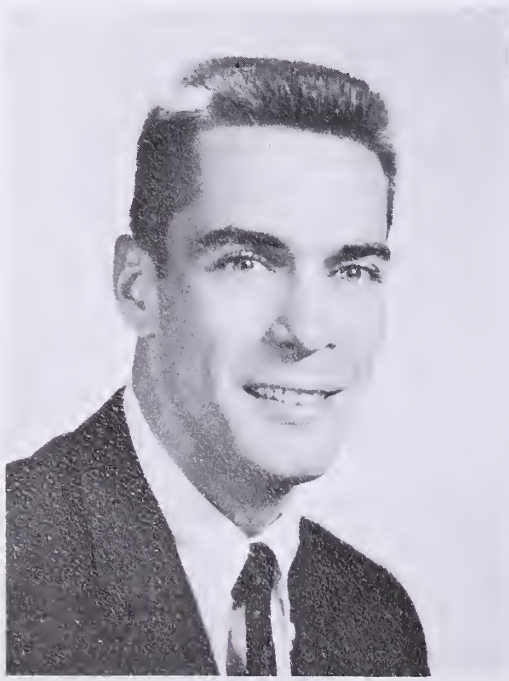

Back row: Luis Torres, Arnold Markloe, Henry Williams, Garbriel Spector, and Herb Meiley.
Front row: Robert Nuss, Earl Knies, Dennis Gurski, and Karl Becker.

The students recognized in WHO'S WHO AMONG STUDENTS IN AMERICAN UNIVERSITIES AND COLLEGES each year are nominated from approximately 650 colleges and universities. Campus nominating committes are instructed to consider, in making their selections, the student's scholarship; his participation and leadership in academic and extracurricular activities; his citizenship and service to the school; and his promise of future usefulness.

WHO'S WHO AMONG STUDENTS IN AMERICAN UNIVERSITIES AND COLLEGES awards each member a certificate of recognition, presented on the campus at an honor award ceremony. Also, it provides a placement or reference service to assist seniors seeking employment. This year nine men were given the award.

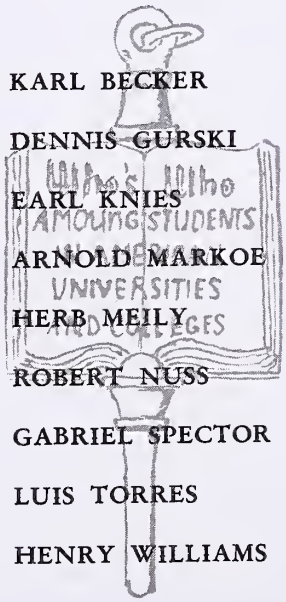

KARL BECKER

DENNIS GURSKI

EARL KNIES

ARNOLD MARKOE

HERB MEILY

ROBERT NUSS

GABRIEL SPECTOR

LUIS TORRES

HENRY WILLIAMS

WHO'S WHO

CLASS OFFICERS

CHICK SMITH . . . . *President*
WALT SHUMAN . . *Vice-President*
GEORGE THOMAS . . . *Secretary*
ED THEILER . . . . . *Treasurer*

JUNIOR CLASS OF 1959

EXECUTIVE COUNCIL

Pearce Knause
Don Borden
Herb Seigal
Charles Keim
Leonard Swann
Don Nase
James Eden
Ed Meyer
Nino Carnavale
Dennis Cimino

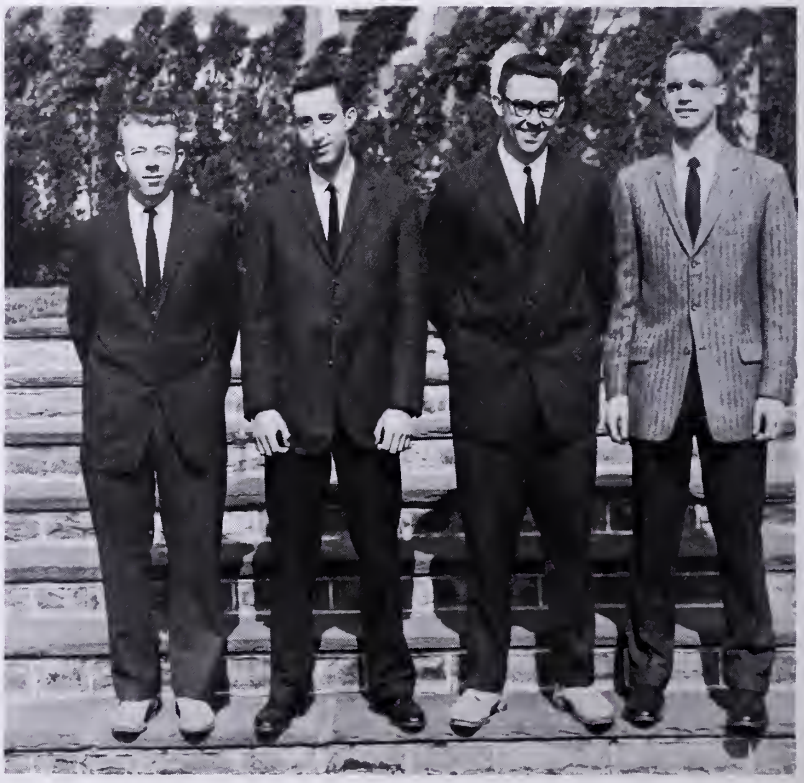

BACHMAN, VANCE A.
B.S. Allentown, Pa.

BAER, HAROLD R.
A.B. Reading, Pa.

BAKER, ROBERT C.
A.B. Philadelphia, Pa.

BAKIS, THEODORE C.
A.B. Allentown, Pa.

BAUSCH, DAVID K.
B.S. B.A. Allentown, Pa.

BECK, DAVID L.
B.S. Bethlehem, Pa.

BEETON, ROBERT E.
B.S. Bethlehem, Pa.

BEHRLE, RONALD N.
A.B. Allentown, Pa.

BEIDLEMAN, HARRY J., JR.
B.S. B.A. Hokendauqua, Pa.

BEINNER, MICHAEL D.
A.B. W. Orange, N. J.

BELL, JAMES R.
B.S. East Texas, Pa.

BELSCHWENDER, JOHN R.
A.B. Albany, N. Y.

BERKOWITZ, IRVING
B.S. Philadelphia, Pa.

BINNER, FREDERICK W.
B.S. B.A. Succasunna, N. J.

BONOMO, JAMES C.
A.B. Orange, N. J.

BORDEN, DONALD I.
B.S. Newark, N. J.

BROWN, SETH W.
B.S. Manasquan, N. J.

BRUSKO, ANDREW
B.S. B.A. Egypt, Pa.

CALLISTO, WILLIAM G.
A.B. Allentown, Pa.

CARDONSKY, ROBERT J.
A.B. Elizabeth, N. J.

CARNEVALE, NINO J.
B.S. Westfield, N. J.

CASSELBERRY, GILBERT H.
A.B. Philadelphia, Pa.

CHASTNEY, JAMES C.
B.S. Hasbrouck Heights, N. J.

CHERNIN, FREDRIC D.
A.B. Teaneck, N. J.

CHOQUETTE, RONALD L.
B.S. B.A. Little Silver, N. J.

CIMINO, DENNIS J.
B.S. Roseto, Pa.

CLAIRE, FRANKLIN H.
B.S. Brooklyn, N. Y.

CLEAVER, MAHLON F.
A.B. Allentown, Pa.

CLYMER, PAUL I.
A.B. Sellersville, Pa.

CSASZAR, FRANK C.
B.S. Belleville, N. J.

CVORNYEK, STEPHEN J.
A.B. Hellertown, Pa.

DERECHIN, MICHAEL
B.S. Bayonne, N. J.

DIEDOARDO, RICHARD A.
B.S. Bath, Pa.

DOUGLASS, VAN DORAN F.
B.S. Ambler, Pa.

DREISBACH, JOHN D.
A.B. Stroudsburg, Pa.

DUNLAP, V. NADEJSDA
A.B. Allentown, Pa.

EDEN, JAMES E.
B.S. Dunkirk, N. Y.

EICHLER, PHILIP N.
B.S. Hillside, N. J.

EISENBUD, BURT
A.B. Linden, N. J.

ENGLAND, ALAN N.
A.B. Plainfield, N. J.

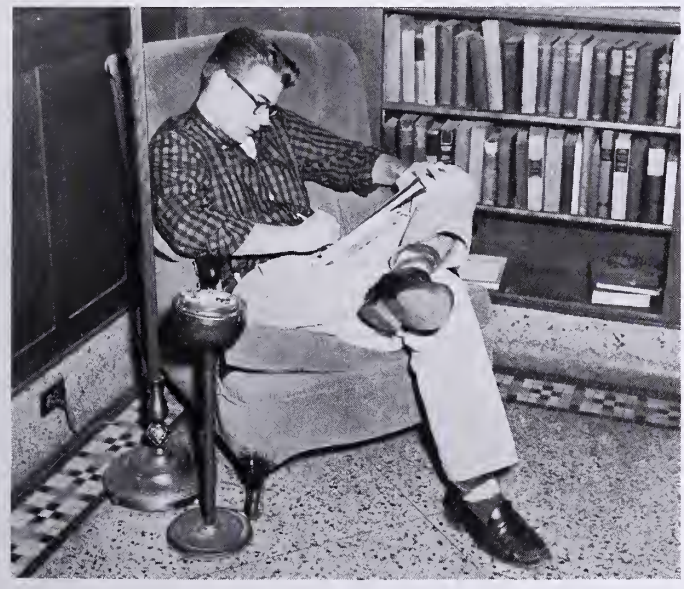

ERNST, RICHARD
A.B. Allentown, Pa.

EVANS, DONALD L.
B.S. Tamaqua, Pa.

FARBER, DAVID T.
B.S. Bowmanstown, Pa.

FISHER, DONALD W.
B.S. B.A. Allentown, Pa.

FLAIG, RONALD G.
B.S. Westfield, N. J.

FRANTZ, ROGER C.
A.B. Westfield, N. J.

FREY, FRANCIS S.
B.S. Allentown, Pa.

FREY, FREDERICK P., JR.
B.S. Philadelphia, Pa.

GALLAGHER, WILLIAM A., JR.
B.S. Allentown, Pa.

GEORGE, JAMES
B.S. B.A. Allentown, Pa.

GETZ, RONALD D.
B.S. B.A. Allentown, Pa.

GOLDFEIN, WARREN A.
A.B. Hillside, N. J.

GOLDMAN, RICHARD M.
B.S. Newark, N. J.

GORDON, ROBERT W.
A.B. Mercerville, N. J.

GROSSMAN, LEON J.
B.S. Westmont, N. J

HAAS, ROBERT F.
B.S. B.A. Fullerton, Pa.

HABERERN, JOHN F.
A.B. Egypt, Pa.

HABERERN, PATRICIA A.
B.S. Stiles, Pa.

HANDELMAN, STANLEY L.
A.B. Paterson, N. J.

HARTMAN, RICHARD L.
A.B. Wyomissing, Pa.

HECKMAN, HARVEY C.
A.B. Allentown, Pa.

HERB, G. KENNETH
B.S. Orwigsburg, Pa.

HERTZOG, ALFRED P.
B.S. B.A. Allentown, Pa.

HESS, RICHARD J.
B.S. Bangor, Pa.

HIETER, ROBERT F.
A.B. Garden City, N. Y.

HIGGINS, WILLIAM D.
A.B. Cambridge, N. Y.

HINZ, CHRISTIAN E.
A.B. Reading, Pa.

HIRSCHKIND, ROGER A.
A.B. Woodbury, N. J.

HOFFMAN, CHARLES S.
A.B. Brooklyn, N. Y.

HOLCROFT, JOHN R.
A.B. Philadelphia, Pa.

HORGER, PAUL D.
A.B. Taylor, Pa.

HORNER, ARTHUR H.
A.B. Westfield, N. J.

HORROCKS, ARTHUR W.
B.S. B.A. Norristown, Pa.

HOWELL, EVAN
B.S. B.A. Oxford, N. J.

HYETT, MARVIN R.
B.S. Atlantic City, N. J.

JOHNSON, LEWIS C.
A.B. Claymont, Del.

JONES, DAVID W.
A.B. Palmerton, Pa.

JURUS, PHILIP N.
A.B. Hazleton, Pa.

KAHN, CHARLES B.
A.B. Margate, N. J.

KAPLAN, ALLEN C.
A.B. East Paterson, N. J.

KAUFMAN, RICHARD S.
B.S. Brooklyn, N. Y.

KEHRLI, JOHN R.
A.B. Dunmore, Pa.

KEIM, CHARLES L.
A.B. Emmaus, Pa.

KELTING, PETER A.
A.B. Roosevelt, N. Y.

KENNEDY, RICHARD M., JR.
A.B. Pottsville, Pa.

KERN, EUGENE B.
B.S. Hillside, N. J.

KESSLER, MELVIN R.
A.B. Brooklyn, N. Y.

KING, RICHARD ALAN
A.B. Allentown, Pa.

KING, RICHARD ALDEN
A.B. Dover, N. J.

KNAUSS, PIERCE A., JR.
A.B. Bethlehem, Pa.

KRAMER, JAC
A.B. Bronx, N. Y.

KREIDLER, LEE A.
A.B. Slatington, Pa.

KREINES, MELYN I.
A.B. Bayside, N. Y.

KRICUN, MORRISON E.
B.S. Philadelphia, Pa.

KULP, LINWOOD A., JR.
B.S. B.A. Lansdale, Pa.

LAM, CARL A.
B.S. Georgetown, British Guiana

LAM, RONALD E.
B.S. Georgtown, British Guiana

LAUB, HAROLD V., JR.
A.B. Allentown, Pa.

LEBAN, STEPHEN L.
A.B. Philadelphia, Pa.

LEVAN, PHILIP G.
B.S. B.A. Allentown, Pa.

LEVY, MICHAEL B.
B.S. Brooklyn, N. Y.

LICHTENWALNER, CHARLES C.
B.S. B.A. Allentown, Pa.

LILIENKAMP, ROBERT H.
A.B. Union City, N. J.

LIVINGOOD, BENJAMIN C.
A.B. Wyomissing, Pa.

LOEWE, WILLIAM
A.B. New York, N. Y.

LUDWIG, ROGER W.
B.S. B.A. Ridgewood, N. J.

LUKENS, ROBERT G.
A.B. Lafayette Hill, Pa.

McQUILKIN, ROBERT A.
B.S. Sprinfield, Pa.

MacMILLAN, JAMES P.
B.S. Yardley, Pa.

MacWILLIAMS, PETER T.
B.S. Brooklyn, N. Y.

MADSEN, ROY E.
A.B. Irvington, N. J.

MAEGIN, STEPHEN D.
B.S. Pleasantville, N. J.

MAGAN, JOHN R.
B.S. Cranford, N. J.

MANGER, MARTIN C.
B.S. Bethlehem, Pa.

MARKOSI, CHARLES
B.S. Palmerton, Pa.

MATELL, STEVEN H.
A.B. Brooklyn, N. Y.

MATTIE, JOHN D.
B.S. B.A. Nutley, N. J.

MEALING, KENNETH S.
A.B. Warrington, Pa.

MERKEL, MARIE A.
B.S. Palmerton, Pa.

MEYER, EDWARD C., JR.
A.B. Union, N. J.

MICEK, FRANK A.
B.S. B.A. Coplay, Pa.

MICHAELS, DONALD B.
B.S. North Wales, Pa.

MICKELBERG, STEPHEN R.
B.S. B.A. Philadelphia, Pa.

MILLER, CLAIR D.
A.B. Allentown, Pa.

MILLER, RICHARD A.
A.B. Kutztown, Pa.

MORRIS, DONALD M.
B.S. Red Bank, N. J.

MOSKOWITZ, JOEL E.
A.B. Newark, N. J.

NASE, DONALD F.
B.S. Souderton, Pa.

NESI, DANIEL A.
B.S. Dunmore, Pa.

NIEMANN, GEORGE P.
A.B. Flushing, N. Y.

NOTTLE, THOMAS C.
A.B. Nazareth, Pa.

NOVEK, DONALD L.
A.B. Philadelphia, Pa.

O'CONNOR, THOMAS J.
A.B. W. Nyack, N. Y.

PALAZZO, SALVATOR B., JR.
B.S. Brooklyn, N. Y.

PENKETHMAN, WILLIAM C.
A.B. Belleville, N. J.

PERKINS, EWARD
B.S. B.A. Philadelphia, Pa.

PERLSTEIN, ROBERT B.
A.B. Rydal, Pa.

PETERSON, JOHN A., JR.
A.B. Yonkers, N. Y.

PFEIFFER, JACK L.
B.S. B.A. Clymer, N. Y.

PILLMEIER, FREDERICK G.
A.B. Philadelphia, Pa.

PITT, MICHAEL V.
B.S. Philadelphia, Pa.

PONICSAN, DARRYL G.
A.B. Ringtown, Pa.

POPPE, DONALD C.
A.B. Fullerton, Pa.

PURNELL, RUSSELL A.
B.S. Barnesville, Pa.

REHRIG, GERALD J.
A.B. Bowmanstown, Pa.

REIMET, RICHARD W.
A.B. Philadelphia, Pa.

SCHOLL, EDWIN J.
A.B. Westwood, N. J.

SCHOLL, RONALD B.
B.S. B.A. Easton, Pa.

SCHULTZ, RAY K.
B.S. Hereford, Pa.

SCHUMACHER, ROBERT C.
A.B. Plumsteadville, Pa.

SCHUMAN, WALTER H.
A.B. Philadelphia, Pa.

SCHWARTZ, PETER J.
B.S. South River, N. J.

SEIVARD, CHARLES F.
A.B. Pottstown, Pa.

SHELLENBERGER, CARL H.
B.S. York, Pa.

SHELLENBERGER, DONALD G.
A.B. Allentown, Pa.

SIEGEL, HERBERT
A.B. Maplewood, N. J.

SILVER, DONALD P.
A.B. Hewlett, N. Y.

SIMPSON, HARRY T.
A.B. Allentown, Pa.

RIEDY, RICHARD N.
A.B. Fullerton, Pa.

ROMEIKE, RONALD N.
A.B. Pennsburg, Pa.

ROTHFELD, DONALD
B.S. Hillside, N. J.

ROVEDA, LORENZO L.
B.S. Allentown, Pa.

SABOL, ROBERT G.
A.B. Plainfield, N. J.

SALUSTRO, JOSEPH J.
A.B. Neptune, N. J.

SANDERS, MICHAEL A.
A.B. Larchmont, N. Y.

SCHABERT, STANLEY A.
A.B. Hillsdale, N. J.

SCHAEFFER, THOMAS A.
B.S. Allentown, Pa.

SCHELL, LARRY V.
A.B. Fogelsville, Pa.

SCHELL, SUE A.
A.B. Allentown, Pa.

SCHIRRMACHER, HORACE W.
B.S. B.A. Yardley, Pa.

SCHMIER, PAUL
B.S. B.A. Allentown, Pa.

SLOAN, RICHARD B.
A.B. Wyncote, Pa.

SMITH, CHARLES B.
A.B. Cheltenham, Pa.

SMITH, DAVID E.
A.B. Audubon, N. J.

SMITH, DAVID P.
B.S. B.A. Allentown, Pa.

SMITH, EDWYN M.
B.S. Newark, N. J.

SMITH, FREDERICK A.
A.B. Nazareth, Pa.

SMITH, STANLEY B.
B.S. Easton, Pa.

SNELL, CECELIA I.
A.B. Catasauqua, Pa.

SOPHER, GILBERT
B.S. Philadelphia, Pa.

SORGER, JAMES
B.S. Newark, N. J.

SOURWINE, DANIEL D.
B.S. B.A. Northampton, Pa.

SOWERS, KENNETH R.
A.B. Orwigsburg, Pa.

SPECHT, RICHARD H.
B.S. B.A. Kulpsville, Pa.

STAHR, RICHARD W.
B.S. Bethlehem, Pa.

STAMM, WILLIAM J.
A.B. Allentown, Pa.

STEPHEN, RICHARD W.
A.B. Philadelphia, Pa.

SUSSEX, RONALD C.
A.B. Franklin Lakes, N. J.

SWANN, LEONARD A.
A.B. Zionsville, Pa.

THIELER, EDWARD R.
B.S. Philadelphia, Pa.

THOMAS, BENJAMIN B.
B.S. Shamokin, Pa.

THOMAS, GEORGE A.
A.B. Dalton, Pa.

THOMAS, JOSEPH S.
A.B. Lansford, Pa.

TOFFER, HANS
B.S. Allentown, Pa.

TOTH, LESLIE M.
A.B. Franklin, N. J.

TRINKLE, FRANK E.
B.S. B.A. Northampton, Pa.

TRUCHSES, RICHARD E.
A.B. Carlisle, Pa.

TUCHINSKY, SPENCER J.
B.S. B.A. Allentown, Pa.

UHERCHIK, LEWIS G.
B.S. B.A. Northampton, Pa.

UTT, DALE A.
B.S. B.A. Orefield, Pa.

VAN RAAY, NORMAN E.
A.B. Brooklyn, N. Y.

WALINSKI, FRANK S.
A.B. Philadelphia, Pa.

WALKER, DAVID A.
A.B. Waterbury, Conn.

WALLER, JAMES H.
A.B. Whitehouse, N. J.

WANGMAN, NORMAN A.
B.S. Allentown, Pa.

WENDLING, DONALD E.
B.S. B.A. Allentown, Pa.

WENNER, WALTER H.
A.B. Glenside, Pa.

WESTIN, DONALD C.
B.S. B.A. Allentown, Pa.

WIEDER, CHARLES F.
A.B. Allentown, Pa.

WIGGINS, THOMAS T.
A.B. Kingston, N. Y.

WILSON, CLAUDE C. P.
B.S. Allentown, Pa.

WOODWARD, LAWRENCE J.
A.B. Upper Darby, Pa.

WOOLLEY, MICHAEL S.
A.B. Elberon, N. J.

WRAGGE, JOHN D.
A.B. Norristown, Pa.

WRIGHT, ARTHUR E.
B.S. B.A. Abington, Pa.

YANOLKO, MIKE
B.S. B.A. Allentown, Pa.

YOUNG, BARTON R., JR.
A.B. Jenkintown, Pa.

YOUNG, JOHN R.
A.B. Livingston, N. J.

ZIEDONIS, JANIS
B.S. Lancaster, Pa.

CLASS OFFICERS

THOMAS CARPENTER . . *President*

RICHARD ANDERSON *Vice-President*

ALBERT STOTT . . . . *Secretary*

DAVID AUERBACH . . *Treasurer*

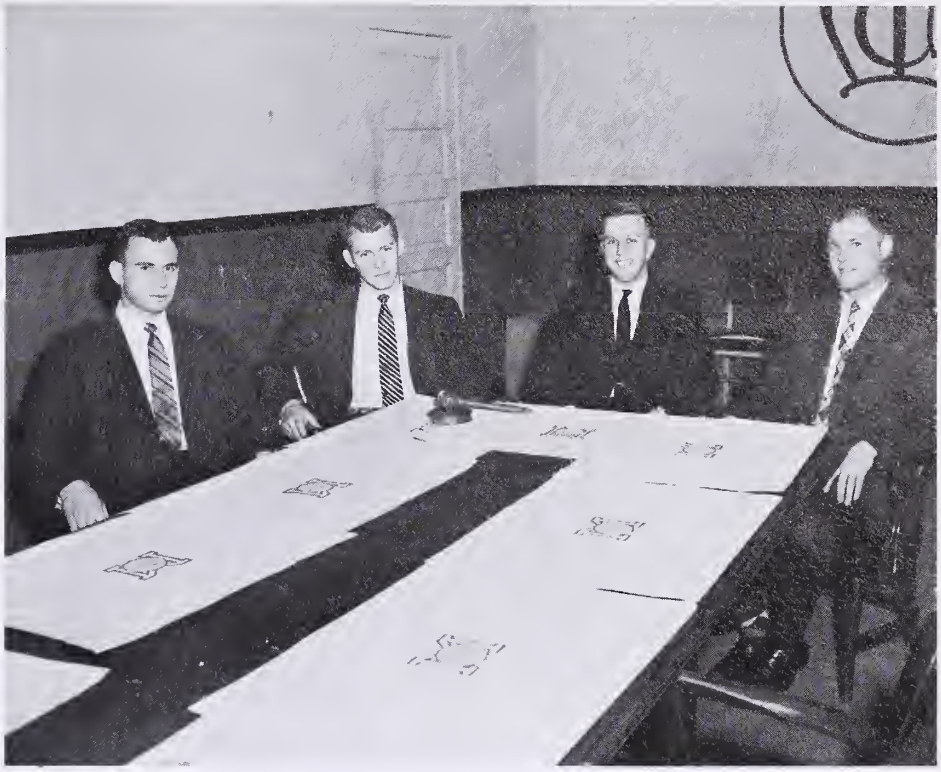

SOPHOMORE CLASS OF 1960

EXECUTIVE COUNCIL

Stan Dudak
Dick Weller
Ed Davis
Tom Haines
Asher Krafchick
Morris Linett
Ted Rindfleisch
Matt Scanlon
Ben Schoellkopf
Ken Stewart
Gordon Warner

ABRAMSON, DAVID C.
B.S. Philadelphia, Pa.

ALTHOUSE, EUGENE L.
B.S. B.A. Milford, N. J.

ANDERSON, RICHARD J.
A.B. Haddonfield, N. J.

ARNER, JOHN M.
A.B. Lehighton, Pa.

AUERBACH, DAVID E.
A.B. Chester, Pa.

BAER, GRANCE M.
B.S. New Ringold, Pa.

BARTHOLOMEW, ROBERT F.
B.S. Breinigsville, Pa.

BEERS, ALFRED F.
B.S. B.A. Allentown, Pa.

BENDER, J. EDWARD
A.B. Phoenixville, Pa.

BERGER, GEORGE R.
B.S. Macungie, Pa.

BERGHOLD, JOSEPH P.
B.S. B.A. Allentown, Pa.

BERTOLET, MICHAEL O.
A.B. Baltimore, Md.

BLEILER, RUSSEL S., JR.
B.S. Allentown, Pa.

BLOCK, JEROME E.
B.S. Margate, N. J.

BLOSS, WILLIAM M.
A.B. Drums, Pa.

BORNEMAN, JOHN R., JR.
A.B. Boyertown, Pa.

BRIGHT, DONALD P.
B.S. B.A. Camden, N. J.

BROBST, WILLIAM C.
A.B. Phoenixville, Pa.

BURGESS, LANCE E.
B.S. Allentown, Pa.

BUTTERWICK, SPENCER S.
A.B. Philadelphia, Pa.

BYRNE, REGINALD L.
A.B. Wildwood, N. J.

CALLMAN, ERICH
B.S. B.A. Allentown, Pa.

CARL, JAMES H.
B.S. B.A. Bethlehem, Pa.

CARPENTER, THOMAS R.
A.B. Haddonfield, N. J.

CARTY, JOHN J.
A.B. Allentown, Pa.

CASALE, JOSEPH T.
A.B. Belleville, N. J.

CERCIELLO, MARK J.
B. S. Allentown, Pa.

CHABROW, PENN
B.S. Philadelphia, Pa.

CHAMBERLIN, THOMAS J.
B.S. Bangor, Pa.

CHARROT, EDWARD C.
A.B. Elizabethville, Pa.

CHRISTINE, ROGER E.
B.S. Allentown, Pa.

CLARK, WILLIAM T.
B.S. Westfield, N. J.

CLAUSER, DOUGLAS L.
A.B. Pottsville, Pa.

COHEN, BURTON V.
B.S. B.A. Brooklyn, N. Y.

COHEN, HERBERT G.
B.S. New York, N. Y.

COOVER, MARTIN L.
A.B. Mechanicsburg, Pa.

DAVIS, EDWARD M., JR.
B.S. Pottsville, Pa.

DAVIS, GLENN E.
B.S. B.A. Berkeley Heights, N.J.

DIHOFF, IVAN B.
B.S. Salem, N. J.

DONATELLI, ROBERT E.
B.S. Allentown, Pa.

DOTTS, RAYMOND R.
A.B. Trumbauersville, Pa.

DOWNIE, ANDREW
A.B. Gilbertsville, Pa.

DROFFNER, ROBERT G.
B.S. B.A. Collingswood, N. J.

DUDAK, STANLEY S.
A.B. North Bergen, N. J.

DUNGAN, RONALD S.
B.S. B.A. Feasterville, Pa.

EVANS, DAVID B.
B.S. Tamaqua, Pa.

EVERETT, DAVID A.
B.S. Stroudsburg, Pa.

FAGERHEIM, FRANKLIN K.
A.B. Pleasantville, Pa.

FASICK, ROBERT H.
B.S. B.A. Bethlehem, Pa.

FENSTERMACKER, CARL A.
B.S. Slatington, Pa.

FENSTERMACKER, CARL R.
B.S. B.A. Allentown, Pa.

FISHER, RICHARD E.
B.S. Kutztown, Pa.

FISHER, STEVEN A.
A.B. White Plains, N. Y.

FLEMING, JOHN C.
B.S. Allentown, Pa.

FOLLWEILER, BRENT S.
B.S. Allentown, Pa.

GEMENDEN, CHARLES W.
B.S. Franklinville, N. J.

GERKEN, ERIC B.
B.S. New Milford, N. J.

GERMER, HELMUT
B.S. Irvington, N. J.

GISHLICK, HERBERT E.
B.S. B.A. Scarsdale, N. Y.

GOLDSTEIN, MARK K.
B.S. Allentown, Pa.

GRAY, JOHN J.
A.B. Hatfield, N. J.

GRIMM, JAMES H.
B.S. Tower City, Pa.

HAAS, CHESTER H.
A.B. Breinigsville, Pa.

HAAS, JEAN G.
A.B. Bethlehem, Pa.

HAGER, JOSEPH W.
A.B. Pipersville, Pa.

HAGEY, DONALD C.
A.B. Lansdale, Pa.

HAINES, PHILIP P.
B.S. B.A. Millburn, N. J.

HAINES, THOMAS L.
B.S. B.A. Allentown, Pa.

HALL, LEWIS W.
A.B. Centre Valley, Pa.

HANNA, CHARLES S., SR.
B.S. B.A. Allentown, Pa.

HARMONY, JOYCE M.
A.B. Centre Valley, Pa.

HARMSEN, RALPH H.
B.S. B.A. Chester, N. J.

HARTJE, ROBERT W.
B.S. B.A. Millville, N. J.

HARTMAN, RICHARD E.
A.B. Allentown, Pa.

HARTMAN, TERRENCE L.
B.S. B.A. Allentown, Pa.

HARTRANFT, CHESTER D.
B.S. Kutztown, Pa.

HENDRICKS, KEN M.
B.S. B.A. Perkasie, Pa.

HERMAN, PAUL T.
B.S. Mertztown, Pa.

HERVEY, ROBERT A.
B.S. Palenville, N. Y.

HESSINGER, RAYMOND J.
B.S. Fogelsville, Pa.

HIBBETS, RUSSELL J.
B.S. B.A. Oakhurst, N. J.

HOLDER, CHARLES F.
B.S. Short Hills, N. J.

HOOVER, DAVID E.
B.S. B.A. Norristown, Pa.

HUGHES, DAVID C.
B.S. Lester, Pa.

IEZZI, JAMES A.
B.S.B.A. Pottstown, Pa.

INSKIP, RICHARD C.
B.E. Farmingdale, N. Y.

JAQUETTE, ARTHUR B.
B.S. Greensburg, Pa.

JEUELL, CHARLES L.
B.S. Wilmington, Del.

JOHNS, GLENN F.
B.S. Tamaqua, Pa.

JOHNSON, KENT L.
B.S.B.A. Allentown, Pa.

KALMBACH, EWALD
B.S. Montclare, Pa.

KALTREIDER, ROBERT H.
B.S. Metuchen, N. J.

KERR, FREDERICK J.
A.B. Trenton, N. J.

KISER, JEAN L.
A.B. Weatherly, Pa.

KLAUS, RICHARD M.
B.S. Philadelphia, Pa.

KNOLL, BYRON F., JR.
B.S.B.A. Emmaus, Pa.

KNOTZ, FRANCIS C.
B.S.B.A. Northampton, Pa.

KRAFCHICH, ASHER
B. S. Maplewood, N. J.

KRAUSE, EILEEN M.
A.B. Allentown, Pa.

KREWSON, DAVID C., JR.
A.B. Philadelphia, Pa.

KUNTZLEMAN, JAYNE L.
A.B. Bath, Pa.

KURTZ, MICHAEL B.
B.S. E. Greenville, Pa.

KURZ, NEIL R.
A.B. Pennsburg, Pa.

LAUSCH, ROBERT N.
B.S. Reiffton, Pa.

LAWALL, THOMAS R.
B.S. Catasauqua, Pa.

LAWTON, CHARLES E.
A.B. Miami, Fla.

LEBO, ELIZABETH A.
A.B. Tower City, Pa.

LEIBENSPERGER, STEPHEN R.
A.B. Hamburg, Pa.

LEVEY, MARC B.
A.B. Hazleton, Pa.

LINDSAY, BARBARA E.
A.B. Fanwood, N. J.

LINETT, MORRIS J.
B.S. Philadelphia, Pa.

LEOFFLER, HERBERT H.
A.B. Huntington, N. Y.

LONGAKER, GEORGE M.
B.S.B.A. Pottstown, Pa.

LORAH, JAMES S.
B.S.B.A. Lansford, Pa.

LUDWICK, RICHARD D.
A.B. Perkasie, Pa.

McCABE, THOMAS
B.S. Allentown, Pa.

MAGALEE, HECTOR C.
A.B. New Amsterdam, Br. Guiana

MACNAMARA, ANDREW A.
A.B. Harrison, N. Y.

MANNHEIM, HOWARD L.
B.S.B.A. Allentown, Pa.

MARCH, HARVEY F.
B.S. Birdsboro, Pa.

MARSCHALL, FRANZ E.
B.S. Easton, Pa.

MARSH, DONALD H.
A.B. Bath, Pa.

MASON, DENNIS R.
A.B. Rockville Centre, N. Y.

MAST, JAMES F.
B.S. Reading, Pa.

MASTIN, EDWARD O.
B.S.B.A. Quakertown, Pa.

MAYBERRY, LESTER J.
B.S.B.A. Pottsville, Pa.

MERZ, GEORGE S.
B.S. Wyncote, Pa.

MEYER, HERBERT T.
B.S.B.A. Glenridge, N. J.

MILLER, JUDITH H.
B.S. Allentown, Pa.

MILLER, KENNETH R.
B.S. Tamaqua, Pa.

MILLER, RICHARD J.
B.S. Allentown, Pa.

MILLER, ROBERT J.
A.B. Allentown, Pa.

MILLER, ROBERT L.
A.B. Allentown, Pa.

MONDSCHEIN, JOHN R.
A.B. Nazareth, Pa.

MOSHIER, KENT S.
A.B. Hawthorne, N. J.

MOYER, RONALD C.
B.S. Souderton, Pa.

NONNEMAKER, JAMES W.
A.B. Sellersville, Pa.

O'DONNELL, MICHAEL P.
B.S. Allentown, Pa.

ORR, JAMES R.
B.S.B.A. Perkasie, Pa.

OSBORN, BARBARA A.
A.B. Scotch Plains, N. J.

OWENS, FRANK H.
B.S. Audubon, N. J.

PASKIN, DAVID L.
B.S. Philadelphia, Pa.

PEARSONS, ROBERT L.
A.B Mt. Ephraim, N. J.

PEOPLES, JOHN J.
B.S.B.A. Yeadon, Pa.

PETERS, G. MICHAEL
B.S. Brooklyn, N. Y.

PODELL, JOEL C.
B.S. Melrose Park, Pa.

POWELL, GLADYS V.
B.S.B.A. New Tripoli, Pa.

PUKAS, WILLIAM A.
B.S. Audubon, N. J.

READ, CHARLES C.
B.S.B.A. Merchantville, N. J.

REBANE, PRIIT
A.B. Philadelphia, Pa.

REED, HOWARD J., JR.
A.B. Wycombe, Pa.

REITZ, LEROY E. P.
A.B. New Tripoli, Pa.

RENTSCHLER, LLOYD A.
B.S.B.A. Chalfont, Pa.

RINDFLEISCH, THEODORE
B.S. Briarcliff Manor, N. Y.

ROBINS, DONALD L.
B.S. Oreland, Pa.

ROHRBACH, WILLIAM T., JR.
B.S. Barto, Pa.

ROMBERG, THEODORE H.
B.S. Glenside, Pa.

ROSENHEIM, ROBERT R.
A.B. New York, N. Y.

RUOSS, MARTIN A.
A.B. Mechanicsburg, Pa.

ROTH, ROBERT A.
B.S.B.A. Fullerton, Pa.

SALIVONCHIK, SERGE J.
B.S. Catasauqua, Pa.

SARNER, JOEL E.
B.S.B.A. Brooklyn, N. Y.

SASSAMAN, JAMES H.
B.S.B.A. Macungie, Pa.

SCANLAN, MATTHEW
A.B. Norristown, Pa.

SCHAFER, KENNETH R.
A.B. Perkasie, Pa.

SCHIRBER, WALTER R.
B.S.B.A. Englishtown, N. J.

SCHNECK, ERNST R.
B.S. Philadelphia, Pa.

SCHOELLKOPE, BENEVAL H.
B.S.B.A. Perkasie, Pa.

SCHONBERG, ANNE
A.B. New York, N. Y.

SCHWARTZ, HERBERT M.
B.S. Bronx, N. Y.

SEKUNDA, RICHARD J.
B.S.B.A. Maspeth, N. Y.

SELTZER, GARY W.
B.S. Allentown, Pa.

SEYER, STEVEN C.
A.B. Northampton, Pa.

SHULL, EDWARD B.
A.B. Easton, Pa.

SIMMONS, DONALD C.
A.B. Northampton, Pa.

SIVITZ, FRANK H.
B.S. Philadelphia, Pa.

SKUTCHES, PETER G.
A.B. Slatington, Pa.

SLEMMER, RICHARD W.
B.S. Allentown, Pa.

SMELTZ, ERROL L.
A.B. Hegins, Pa.

SMITH, SHELDON R.
B.S.B.A. Bloomfield, N. J.

SMITH, THOMAS B.
B.S.B.A. S. Plainfield, N. J.

SNYDER, DAVID C.
B.S.B.A. Allentown, Pa.

SNYDER, IVAN S.
B.S.B.A. Barto, Pa.

SOLOMON, GEORGE M.
A.B. Allentown, Pa.

SPANGLER, LEROY L.
B.S.B.A. Northampton, Pa.

SPIESS, FRANCIS W., JR.
B.S.B.A. Allentown, Pa.

STEFFENS, ARNOLD O.
B.S. Philadelphia, Pa.

STENGL, ROBERT W.
B.S.B.A. Glendale, N. Y.

STERN, RICHARD A.
B.S. Hellertown, Pa.

STERNER, RICHARD J.
A.B. Allentown, Pa.

STEWART, KENNETH W.
B.S. Norwich, N. Y.

STOESSER, RALPH L.
A.B. Madison, N. J.

STOTT, ALBERT W.
A.B. Philadelphia, Pa.

STRAUSS, DAVID G.
B.S.B.A. Allentown, Pa.

TABORN, ROBERT J.
B.S.B.A. Elberon, N. J.

THIEDE, MARTIN A.
B.S. Manville, N. J.

THOMAS, DONALD B.
B.S. Northampton, Pa.

THOMAS, ROBERT E.
B.S. Summit Hills, Pa.

TOFFER, TAIMI
B.S. Allentown, Pa.

TOTH, JOHN F.
B.S.B.A. Allentown, Pa.

TRESSEL, E. LLOYD
B.S. Baldwin, N. Y.

TREXLER, C. DEFORREST
A.B. Allentown, Pa.

TROYER, DOUGLAS G.
B.S.B.A. Chatham, N. J.

VELIE, FRANK J.
A.B. Hawthorne, N. J.

VITALOS, FRANCIS J.
A.B. Allentown, Pa.

VOLLMER, EARL S., JR.
B.S. Rydal, Pa.

VOORHEES, ROBERT G.
B.S. Plainfield, Pa.

WALLITSCH, RICHARD A.
B.S. Allentown, Pa.

WARNER, CHARLES G.
B.S.B.A. Yardley, Pa.

WARTLUFT, DAVID J.
A.B. Robesonia, Pa.

WEBER, CRAIG W.
B.S. Butztown, Pa.

WECKMAN, GEORGE A.
A.B. Philadelphia, Pa.

WEISMAN, BARRIE L.
B.S. Philadelphia, Pa.

WELLER, RICHARD D.
A.B. Boyertown, Pa.

WILLIAMS, DANIEL H. III
B.S. Pennsauken, N. J.

WINDBECK, FREDERICK C.
A.B. Allentown, Pa.

WINZER, GEORGE E.
B.S. Emmaus, Pa.

WOLF, HAROLD G.
B.S. North Plainfield, N. J.

WOMER, BRUCE I.
A.B. Allentown, Pa.

WOODEL, LEONARD G.
A.B. Hollis, N. Y.

YERGER, ROY K.
B.S. Allentown, Pa.

YOST, ROBERT C.
B.S.B.A. Allentown, Pa.

YOUNG, JOHN U.
B.S.B.A. Salfordville, Pa.

ZELL, HAROLD J., JR.
B.S. Philadelphia, Pa.

ZIMMERMAN, HARLAN S.
B.S. Allentown, Pa.

CLASS OFFICERS

JEFF KISTLER . . . . *President*
TOM REINSEL . . *Vice-President*
BARBARA FRETZ . . . *Secretary*
LES FETTER . . . . . *Treasurer*

FRESHMAN CLASS OF 1961

EXECUTIVE COUNCIL

Jay Van Kampen
Thomas Pry
Janis Horvath
Sara Jane Ruloff
Nancy Koudrick
Leon Silverman
William Durham
Ray Dymond
Terry O'Brien

AHRENS, WILLIAM H.
A.B. Hannacroix, N. Y.

ALEXY, CARL W.
A.B. Wissinoming, Pa.

ANDERSON, JAMES R.
B.S. Ridgewood, N. J.

AYRE, CALVERT W.
B.S. Jackson, S. C.

BALDWIN, EUGENE M.
A.B. Bristol, Pa.

BALLIET, GLENN L.
A.B. Springtown, Pa.

BARHASH, JUDITH A.
A.B. Maplewood, N. J.

BARLOW, CLINTON L.
B.S.B.A. Haddonfield, N. J.

BARNES, JANE A.
A.B. Allentown, Pa.

BARNETT, PAUL J.
A.B. Valley Stream, N. Y.

BAUDER, JOSEPH L.
B.S. Center Valley, Pa.

BAUN, RAY J.
A.B. Philadelphia, Pa.

BEAKY, MICHAEL J.
B.S. Emmaus, Pa.

BECK, DONALD P.
A.B. Rockville Centre, N. Y.

BERARDELLI, LAWRENCE J.
A.B. Wildwood, N. J.

BERGEY, WILLIAM C.
A.B. Emmaus, Pa.

BILLGER, JOSEPH K.
B.S.B.A. Souderton, Pa.

BLANK, DAVID S.
A.B. Boyertown, Pa.

BOOTH, JANET E.
B.S. Lansford, Pa.

BOOTH, KENNETH E., JR.
B.S.B.A. Philadelphia, Pa.

BORELLI, JOELYN E.
A.B. Reading, Pa.

BOTTUM, MEREDITH A.
A.B. Saddle River, N. J.

BRENNAN, RICHARD V.
B.S.B.A. Astoria, L. I., N. Y.

BRESSLER, NORMA A.
B.S. Freeland, Pa.

BROWN, JACKSON D.
B.S.B.A. Allentown, Pa.

BUDNER, ALICE M.
B.S. Allentown, Pa.

BUTZ, ROBERT A.
B.S. Bangor, Pa.

CALLAHAN, EDWARD R.
B.S.B.A. Baltimore, Md.

CAPELMAN, NEAL R.
B.S. Elkins Park, Pa.

CAPRON, DAVID W.
B.S.B.A. Roselle Park, N. J.

CHAPLIN, STANLEY S.
B.S. Philadelphia, Pa.

CHASEN, IRVING J.
B.S. Philadelphia, Pa.

CLARK, LAURENCE E.
B.S. Doylestown, Pa.

CLIFFORD, EDWARD
B.S. Cheltenham, Pa.

COHEN, BARRY H.
B.S. Philadelphia, Pa.

COLLIE, JAMES R., JR.
B.S. Davisville, Pa.

COOLIDGE, CAROL D.
A.B. Bethesda, Md.

CREVELING, JANE E.
B.S. Allentown, Pa.

CURREY, DIANA M.
A.B. Philadelphia, Pa.

DAVIES, DAVID E.
B.S. West Catasauqua, Pa.

DAVIES, KENNETH W.
B.S.B.A. New York, N. Y.

DIAMANTI, SONYA V.
A.B. Bristol, Pa.

DIAS, NORMA J.
A.B. Bethlehem, Pa.

DIAZ, IDA I.
A.B. Westfield, N. J.

DIETER, GENE L.
B.S. Palmerton, Pa.

DOLAN, ROBERT J.
B.S.B.A. Bethlehem, Pa.

DOLL, JOHN R.
A.B. Allentown, Pa.

DREHER, ROBERT J.
B.S. Wind Gap, Pa.

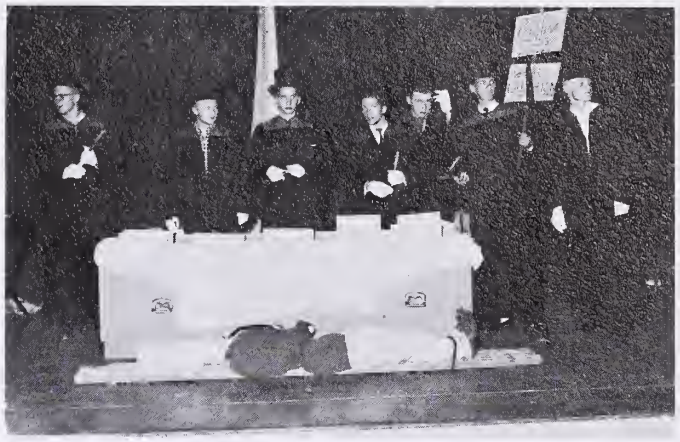

DRUCKENMILLER, R. F.
A.B. Kutztown, Pa.

DURHAM, WILLIAM H.
B.S. Richmond, Va.

DUVO, JOSEPH A.
B.S.B.A. Bangor, Pa.

DYMOND, RAYMOND E.
B.S. Trucksville, Pa.

EDELMAN, RICHARD C.
A.B. Allentown, Pa.

EGNER, MADELINE M.
A.B. Roselle Park, N. J.

EHRIG, PHILIP L.
A.B. Tamaqua, Pa.

ENGELHARD, IRMGARD E.
A.B. Moorestown, N. J.

FANTOZZI, ETTORINA F.
A.B. Bethlehem, Pa.

FELDMAN, JAN
B.S. Philadelpia, Pa.

FETTER, LESTER E., JR.
B.S. Reading, Pa.

FILARDI, ALBERT E.
B.S.B.A. New York, N. Y.

FOLEY, RICHARD L.
B.S. Philadelphia, Pa.

FORMAN, FRANCES E.
A.B. Millburn, N. J.

FORSCHNER, PATRICIA A.
B.S. Allentown, Pa.

FRALEY, ANN E.
A.B. Allentown, Pa.

FRANK, JEROME B.
A.B. Allentown, Pa.

FREIMAN, HELENE
A.B. Scotch Plains, N. J.

FRERE, LYN J.
A.B. Summit, N. J.

FRETZ, BARBARA J.
A.B. Telford, Pa.

GACK, DORIS I.
A.B. Philadelphia, Pa.

GALLOWAY, CHARLES H.
B.S.B.A. Camden, N. J.

GARDNER, BARRY L.
A.B. Dover, N. J.

GEHMAN, MARCIA M.
A.B. Allentown, Pa.

GEHRIG, CLAIRE LEE
B.S. Langhorne, Pa.

GEMENDEN, DOLORES H.
A.B. Philadelphia, Pa.

GERGITS, FRANKLYN R., JR.
B.S.B.A. Allentown, Pa.

GIANELLI, LOUIS A.
A.B. Allentown, Pa.

GILFILLAN, ANDREW G.
A.B. Riverton, N. J.

GLASER, ROBERT E.
B.S. Schuylkill Haven, Pa.

GLASSMYER, ROBERT G.
B.S.B.A. Sellersville, Pa.

GLENN, PETER B.
B.S. Haddonfield, N. J.

GLOCKER, EUGENE K.
B.S.B.A. Royersford, Pa.

GOLOVE, PHILIP J.
B.S. Philadelphia, Pa.

GORDON, DALE F.
B.S.B.A. Allentown, Pa.

GOUGHER, RONALD L.
B.S. Northampton, Pa.

GRABERT, JOHN A.
B.S. Boyertown, Pa.

GRIBBEN, SIMON
B.S.B.A. Allentown, Pa.

GROON, JOHN K.
A.B. Wildwood Crest, N. J.

GUM, WILSON F., JR.
B.S. Pen Argyl, Pa.

HAFER, RICHARD J.
A.B. Hamburg, Pa.

HAGEMANN, DONALD F.
B.S. Shohola, Pa.

HAHN, ARTHUR L.
A.B. East Lansdowne, Pa.

HAID, GAIL L.
A.B. Jackson Heights, N. Y.

HAMER, SANDRA M. S.
B.S.B.A. Schuylkill Haven, Pa.

HAMILLA, GERALD J.
A.B. Allentown, Pa.

HANRAHAN, WILLIAM P.
B.S.B.A. Brooklyn, N. Y.

HARLACHER, ANTHONY C.
B.S. Stroudsburg, Pa.

HARPER, WALTER R.
A.B. Caldwell, N. J.

HEARD, GLENWOOD D.
B.S. Bangor, Pa.

HECKMAN, MALCOLM W.
B.S. Allentown, Pa.

HEIL, EDWINA M.
B.S. Bethlehem, Pa.

HELLER, JANET D.
A.B. Coplay, Pa.

HERBENER, EDWARD G.
B.S. Freeland, Pa.

HETZEL, DONALD C.
A.B. Easton, Pa.

HIRSCH, NATHAN B.
B.S. Philadelphia, Pa.

HOBERMAN, ARNOLD A.
B.S. Philadelphia, Pa.

HODGSON, CAROL M.
A.B. Moorestown, N. J.

HOFFERT, JAMES B.
B.S.B.A. Quakertown, Pa.

HOFFMAN, DONALD B., JR.
B.S. Allentown, Pa.

HORN, RICHARD W.
A.B. Perkasie, Pa.

HORVATH, JANIS M.
B.S. Allentown, Pa.

HOTTINGER, CAROLYN R.
B.S. Allentown, Pa.

HOUCK, ROBERT W.
B.S.B.A. Elverson, Pa.

HOUTH, ROBERT J.
B.S.B.A. Prompton, Pa.

HUMMEL, NANCY L.
A.B. Schuylkill Haven, Pa.

HUNTER, BARBARA L.
A.B. Allentown, Pa.

HYMAN, MYRON A.
B.S.B.A. Philadelphia, Pa.

IFKOVITS, FRANK P.
A.B. Northampton, Pa.

IKE, FRANK H.
B.S. Tamaqua, Pa.

JACOBI, ERROL G.
A.B. Norwich, N. Y.

JACOBS, ELEANOR B.
A.B. Havertown, Pa.

JOHNSON, JOANNE L.
A.B. Allentown, Pa.

JOHNSTONE, ROSS E.
B.S.B.A. Center Valley, Pa.

JONES, ELIZABETH L.
A.B. Douglassville, Pa.

KAMENA, KAREN A.
B.S.B.A. Westwood, N. J.

KARO, JOSEPH G.
A.B. Catasauqua, Pa.

KATZ, MICHAEL D.
B.S. Allentown, Pa.

KEITH, PHYLLIS M.
A.B. Chambersburg, Pa.

KENELY, ELIZABETH D.
A.B. Roselle Park, N. J.

KENNEDY, EUGENE T.
B.S. Catasauqua, Pa.

KERMAN, BARBARA J.
A.B. Palmerton, Pa.

KIMMEL, HENRY R., JR.
A.B. Easton, Pa.

KIRSCHENBAUM, R. H.
B.S.B.A. Livingston, N. J.

KISTLER, GALEN H.
B.S. Pennsburg, Pa.

KISTLER, WILLIAM L.
B.S. New Tripoli, Pa.

KLINE, EDWARD A.
B.S. Allentown, Pa.

KOCHER, PHYLLIS C. A.
A.B. Allentown, Pa.

KOHLER, MARILYN D.
A.B. Emmaus, Pa.

KONDRICK, NANCY M.
A.B. Pluckemin, N. J.

KRAMER, JOHN H.
B.S. Plainfield, N. J.

KRAYNAK, PAUL
B.S. Allentown, Pa.

KURTZ, PRESTON J.
B.S. Catasauqua, Pa.

LANDIS, DANIEL C.
A.B. Boyertown, Pa.

LATSHAW, DAVID R.
B.S. Allentown, Pa.

LAWLESS, PAUL B.
B.S.B.A. Allentown, Pa.

LEHMAN, PHYLLIS A.
A.B. Freemansburg, Pa.

LEHMAN, PHILLIS D.
A.B. Great Neck, N. Y.

LEHR, CAROL R.
B.S. Reading, Pa.

LEID, RALPH R.
B.S. Catasauqua, Pa.

LEIGHTON, BARRY B.
A.B. Riverdale, N. Y.

LEWIS, RICHARD L.
A.B. Quakertown, Pa.

LIPSCHUTZ, ARNOLD H.
B.S. Philadelphia, Pa.

LIPTAK, PHYLLIS A.
A.B. Raritan, N. J.

LIPTON, CAROL
A.B. Allentown, Pa.

LOOES, JOHN R.
B.S. Maywood, N. J.

McFADDEN, EUGENE J., JR.
A.B. Allentown, Pa.

McNAUGHTON, F. N.
A.B. Mt. Ephraim, N. J.

MACGEORGE, DOUGLAS C.
B.S.B.A. Berwyn, Pa.

MADDOCK, JEROME T.
B.S. Drexel Hill, Pa.

MAGEE, CAROL L.
A.B. Meadowbrook, Pa.

MALLOY, THOMAS P.
A.B. Allentown, Pa.

MATHEISEN, ALICE
B.S. Pluckemin, N. J.

MEDER, CAROLYN A.
B.S. Tamaqua, Pa.

MELTZER, SHELDON M.
B.S. Irvington, N. J.

MENZEL, PAUL H.
B.S. Allentown, Pa.

MERRITT, JANICE L.
B.S.B.A. Allentown, Pa.

MESSINA, SALVADORE, JR.
A.B. Reading, Pa.

METZGER, ROBERT A.
B.S. Allendale, N. J.

MEYER, WILLIAM E.
B.S. Glen Ridge, N. J.

MILANDER, HENRY M.
B.S. Northampton, Pa.

MILLER, MURIEL A.
A.B. Allentown, Pa.

MILLER, PAUL J.
B.S. Northampton, Pa.

MILLER, ROBERT V.
B.S. Millville, N. J.

MISSIMER, PATRICIA
B.S. Lafayette Hill, Pa.

MOORE, CONSTANCE B.
A.B. Allentown, Pa.

MORGAN, RICHARD B., JR.
B.S.B.A. W. Collingswood, N. J.

MORITZ, PRESTON W.
B.S. Catasauqua, Pa.

MOYER, CRAIG A.
A.B. Northampton, Pa.

MOYER, FLOYD A.
A.B. Fogelsville, Pa.

MOYER, GEORGE H.
A.B. Souderton, Pa.

MOYER, LUTHER S. D.
A.B. Slatington, Pa.

MOYER, NEDRA J.
A.B. Schuylkill Haven, Pa.

NACE, EDGAR P.
B.S. Collegeville, Pa.

NAUGLE, ARTHUR A.
B.S.B.A. Nescopeck, Pa.

NEITZ, ROBERT H.
B.S. Emmaus, Pa.

NENNSTIEL, WILLIAM I.
A.B. Cambridge, N. Y.

NEYENESCH, HARRY G., JR.
A.B. Pottstown, Pa.

NICHOLAS, GARY G.
B.S. Northampton, Pa.

NICOL, DONALD O.
B.S.B.A. CHATHAM, N. J.

NIEBAUM, LOUISE K.
A.B. Mohnton, Pa.

NOVAK, DOLORES M.
A.B. Allentown, Pa.

NOXON, JEAN L.
B.S. Shillington, Pa.

O'BRIEN, TERENCE B.
B.S. Bound Brook, N. J.

OHNMACHT, CYRUS J.
B.S. Phillipsburg, N. J.

OLSEN, DONALD R.
B.S.B.A. Chatham, N. J.

OLSEN, ROBERT W., JR.
B.S. Bethpage, L. I., N. Y.

ORMOND, JOANNE E.
A.B. Philadelphia, Pa.

OST, EDWARD J.
B.S. Bethlehem, Pa.

OST, RONALD J.
B.S.B.A. Hellertown, Pa.

PANCOAST, RICHARD W.
A.B. Philadelphia, Pa.

PATONI, LINDA J.
A.B. Woodbridge, N. J.

PATTERSON, ROBERT W.
A.B. Phillipsburg, N. J.

PEIFLY, SANDRA D.
B.S. Stroudsburg, Pa.

PETERSEN, ROBERT A.
B.S.B.A. Teaneck, N. J.

PETREE, JUDITH E.
A.B. Hicksville, N. Y.

PIERSON, JAMES R.
B.S. Hazleton, Pa.

POLLOCK, THOMAS G.
B.S. Lansford, Pa.

POTTS, HELEN L.
A.B. Westfield, N. J.

PRY, THOMAS W.
B.S. Allentown, Pa.

PURDY, RICHARD D.
B.S.B.A. Roselle Park, N. J.

PURITZ, ELLIOTT M.
B.S. Brooklyn, N. Y.

Bruce Davidson, courtesy LIFE (c) 1957 Time Inc.

RACHMIEL, MARLENE R.
B.S. West Orange, N. J.

RAMSYA, ROSS A.
B.S.B.A. Allentown, Pa.

RAVIN, IRWIN A.
B.S. Hillside, N. J.

REED, JON R.
B.S.B.A. Mamaroneck, N. Y.

REEVES, GEORGE W.
B.S. Haddonfield, N. J.

REGIS, RONALD M.
B.S. Bethlehem, Pa.

REICHARD, BEVERLY A.
A.B. Allentown, Pa.

REICHENBACH, BARBARA L.
A.B. NEFFS, Pa.

REIMER, LOIS A.
B.S. Bangor, Pa.

REINHARD, JAMES G.
B.S.B.A. Allentown, Pa.

REINSEL, THOMAS H.
B.S. Reading, Pa.

RENNINGER, JUNE E.
A.B. Dublin, Pa.

RENSHAW, JUDITH R.
A.B. Philadelphia, Pa.

RENSHAW, MARTIN D.
B.S. Palmerton, Pa.

REX, CHARLES R.
B.S.B.A. Slatington, Pa.

RIFE, LUTHER L.
A.B. Pottstown, Pa.

RIFFLE, PAUL G.
B.S. West Pittston, Pa.

RODMAN, CHARLES I., III
B.S. Haddonfield, N. J.

ROMATOWSKI, ANN
B.S. Allentown, Pa.

ROSENBERG, GAIL P.
A.B. Newark, N. J.

ROSENBERG, HARRIET S.
A.B. Union, N. J.

ROSSO, VINCENT R.
B.S.B.A. Baltimore, Md.

ROTH, ROGER R.
B.S. Allentown, Pa.

ROY, JON F.
B.S.B.A. Stillwater, N. J.

RULOFF, SARA J.
A.B. Temple, Pa.

SCHIER, MARILYN N.
B.S. Woodcliffe Lake, N. J.

SCHLEICHER, KARL G.
B.S. Slatington, Pa.

SCHMOYER, HERBERT L.
B.S.B.A. Boyertown, Pa.

SCHWENK, FREDERICK W.
A.B. East Greenville, Pa.

SEEBURGER, CAROLYN J.
A.B. Abington, Pa.

SEIBERT, ERICK R.
A.B. Allentown, Pa.

SEIDEL, MURRAY K.
B.S. Elkins Park, Pa.

SHALTER, PATRICIA J.
A.B. Reading, Pa.

SHER, BARBARA J.
A.B. South Orange, N. J.

SHULMAN, HAROLD
B.S. Hillside, N. J.

SILVERMAN, LEON
A.B. Elkins Park, Pa.

SIMMONS, JOHN D.
A.B. Shillington, Pa.

SIMPSON, JOHN H.
B.S. Vineland, N. J.

SINNING, GARROT G.
B.S.B.A. Hawthorne, N. J.

SLOTTER, JAMES H.
B.S. East Greenville, Pa.

SMITH, JAMES F.
B.S. Easton, Pa.

SNYDER, JOHN W.
B.S.B.A. Bethlehem, Pa.

SONN, JOHN C.
A.B. Nutley, N. J.

SOS, MARGARET A.
B.S. Northampton, Pa.

SOUSA, EDWARD E.
A.B. West Catasauqua, Pa.

SPATZ, RAMONA M.
B.S. Bethel, Pa.

SPERO, PHYLLIS M.
A.B. Brigantine, N. J.

STAUFFER, ANDREW J.
A.B. Kutztown, Pa.

STEVENS, CLINTON R.
B.S.B.A. Chatham, N. J.

STEWART, DIANE D.
A.B. Southampton, Pa.

STONE, PAULA L.
A.B. Allentown, Pa.

STOPPY, WILLIAM J.
A.B. Allentown, Pa.

STRAVINO, HELENE F.
A.B. Allentown, Pa.

STUHLMANN, MARGARET C.
B.S. Allendale, N. J.

STUMP, CECILE A.
B.S. Kempton, Pa.

STUPAK, JOSEPH C.
B.S.B.A. Allentown, Pa.

SWIECICKI, ALAN R.
B.S. Haddon Heights, N. J.

TAYLOR, BARBARA L.
A.B. Allentown, Pa.

TELGHEIDER, ELIZABETH
A.B. Springfield, Pa.

TODD, MARGARET E.
A.B. Bethlehem, Pa.

TOFFER, KRISTINA
B.S. Allentown, Pa.

VAN KEMPEN, JAY R.
A.B. Ridgewood, N. J.

VAN WAGENEN, RICHARD
B.S. Morrisville, Pa.

VASILIK, ANDREW T.
B.S. Allentown, Pa.

VERZINO, ANTHONY J.
B.S. B.A. Allentown, Pa.

WAGNER, ROBERT M.
B.S. B.A. Hillside, N.J.

WAHL, BARBARA M.
A.B. Mountain Lakes, N. J.

WALDELAND, VALDEANE A.
B.S. Claysville, Pa.

WARD, EMILIE L.
A.B. Philadelphia, Pa.

WARGO, GEORGE T.
B.S. Palmerton, Pa.

WEBER, WILFORD A.
B.S. Pennsburg, Pa.

WEIDMAN, DAVID E.
B.S. B.A. Portland, Pa.

WEISER, CONRAD W.
A.B. Pottstown, Pa.

WENNY, DAVID L.
B.S. B.A. West Orange, N. J.

WERLY, C. GEORGE F., JR.
B.S. Allentown, Pa.

WESSNER, ROBERT A.
B.S. B.A. Emmaus, Pa.

WHITE, DIANE D.
B.S. Bath, Pa.

WIGHTMAN, WILLIAM W.
B.S. Forty Fort, Pa.

WILDONER, WILLIAM G.
B.S. B.A. Lansford, Pa.

WILLIAMS, MARGARET I.
A.B. Allentown, Pa.

Bruce Davidson, courtesy LIFE (c) 1957 Time Inc.

WILLIAMS, DAVID R.
B.S. Palmerton, Pa.

WILSON, RICHARD N.
A.B. Bethlehem, Pa.

WILSON, EDGAR G.
B.S. Haddonfield, N. J.

WINKLER, LELAND M.
B.S. B.A. Plainfield, N. J.

WOLFE, MERLE D.
B.S. Andreas, Pa.

YERKES, DERWOOD R.
B.S. Spring Mount, Pa.

YOST, EDGAR L.
A.B. Allentown, Pa.

ZELKO, ROBERT J.
B.S. Allentown, Pa.

ZIEDONIS, ILGA B.
B.S. Lancaster, Pa.

ZIEGENFUSS, ELIZABETH A.
A.B. Bethlehem, Pa.

ZIEGLER, ROMA E.
A.B. Allentown, Pa.

ZIMMERMAN, EDITH S.
B.S. Maplewood, N. J.

ACTIVITIES

Bruce Davidson, courtesy LIFE
1957 Time Inc.

James Piston, *Business Manager;* Karl Becker, *Editor-in-Chief;* Ronald Moxey, *Managing Editor.*

MUHLENBERG WEEKLY

KARL BECKER '58 . . . . . Editor-in-Chief
RON MOXEY '58 . . . . . Managing Editor
LARRY WOODWARD '59 . . . . . City Editor
DICK KENNEDY '59 . . . . . Feature Editor
BOB NUSS '58 . . . . . Sports Editor
BEN LIVINGOOD '59 . . . . Assistant Sports Editor

City Staff: Joe Becker '58, Bob Leighton '58, Bob Spivak '58, Don Nase '59, Rick Stephan '59, Glenn Davis '60, George Merz '60, Helen Potts '61, June Renninger '61, Liz Telgheider '61.

Feature Staff: Stan Heim '58, Earl Knies '58, Marv Hyett '59, Burt Eisenbud '59, Chuck Trexler '60, Linda Patnoi '61, Barbara Fretz '61, Jan Horvath '61.

Sports Staff: Benson Caplan '58, Rich Raboy '58, Jack Coughlin '58, Carl Shellenberger '58, Mel Kessler '59, Dick Hess '59, Charles Smith '59, Don Poppe '59, Bob Schumacher '59, Craig Weber '60, Jerry Frank '61, Betty Lou Jones '61, Bill Wightman '61, Roger Roth '61.

Circulation Staff: Butch Roth '58, Phil Eichler '59, Rickie Klaus '60, Michael Peters '60, David Paskin '60, Joel Podell '60, Penn Chabrow '60, Steve Fisher '60, Barry Weisman '60, Frank Sivitz '60, Myron Hyman '61, Phil Golove '61, Arnold Lipschultz '61, Murray Seidel '61, Nate Hirsch '61, Barry Cohen '61, Jan Feldman '61, Sheldon Meltzer '61.

Advertising Staff: John Mondschein '60, Phyllis Liptak '61, Carolyn Seeberger '61.

Photo Editor: Owen Faut '58.

Copy Editors: Earl Knies '58, Dan Nesi '59.

JIM PISTON '58
Business Manager

ROGER FRANTZ '59
Assistant Business Manager

TED MEYER '60
Advertising Mgr.

PHIL FEIGENBAUM '58
Office Mgr.

DICK TEPPER '58
Circulation Mgr.

EDITORIAL STAFF

First row: R. Kennedy, *Feature Editor;* R. Moxey, *Managing Editor;* O. Faut, *Photography Editor;* K. Becker, *Editor-in-Chief. Second row:* R. Nuss, *Sports Editor;* L. Woodward, *City Editor;* E. Knies, *Copy Editor;* J. Piston, *Business Manager.*

CITY AND FEATURE STAFFS

First row: M. Sos, B. Leighton, C. Trexler, E. Telgheider, S. Heim. *Second row:* L. Patnoi, D. Kennedy, G. Davis, R. Stephen, D. Nesi, E. Knies, J. Becker, L. Woodward, J. Horvath. *Third row:* L. Toth, J. Maddock, D. Nase, P. Feigenbaum, T. O' Brien.

The Muhlenberg Weekly, Muhlenberg College's student newspaper, has as its purpose the presentation of an unbiased view of campus life. The paper is published weekly and has never missed a publication date since its establishment on the campus in 1883.

Back in 1883 the paper was published monthly and was known as the Muhlenberg Monthly. In 1888 the name The Muhlenberg was adopted and in 1914, when it began to be published every week, the present name of the Muhlenberg Weekly was approved.

The Weekly in conjunction with the student newspaper of Gettsyburg sponsored the annual "Tin Cup Trophy" at the Muhlenberg-Gettysburg football game. The Weekly also became involved in a number of campus controversies during the year. The annual April Fool's issue was followed by the Weekly banquet at which time the staff for next year was officially announced and plans for the ensuing issues were discussed.

SPORTS STAFF

First row: C. Smith, R. Raboy, B. Livingood, R. Nuss, P. Hess. *Second row:* B. Caplain, D. Poppe, R. Schumacher, C. Shellenberger.

BUSINESS AND CIRCULATION STAFFS

First row: C. Seeburger, J. Podell, J. Block, M. Peters, S. Fisher, P. Liptak. *Second row:* F. Sivitz, N. Hirsch, R. Franz, B. Cohen, M. Seidel, A. Lipschutz. *Third row:* I. Ravin, P. Eichler, T. Meyer, W. Horrocks, D. Paskin.

WILLIAM HOLST, *Editor*

By means of the two original issues of the Arcade that appear in each school year, the more talented students of this campus have the opportunity to express their desire for creativity. This publication is the only means on this campus through which a student can release his creative energies; thus, it serves a very important and vital purpose.

Prominent throughout the publication are essays, art work, poetry, and short stories. All efforts are submitted to the staff and the faculty of the English Department; the staff subjects each of the works to a very critical analysis.

It is a dynamic organization, one that has managed to shake off the years of preceding intellectual apathy, and one that has managed to gain a fine reputation among the top collegiate magazines of its type. The Arcade is something that this campus should be quite proud of.

ARCADE

First row: S. Heim, W. Holst, H. Stenger, *Advisor*, P. Schwartz, D. Silver. *Second row:* R. Shlunk, L. Epting, P. Feigenbaum, D. Ponicsan.

1957-1958

M–BOOK

The M-Book is the official Student handbook of Muhlenberg College. As a supplement to the College Bulletin, the M-Book provides information on the extra-curricular and non-academic aspects of Muhlenberg College and is of particular interest to the new student. The staff is composed of members of various classes with a member of the Junior Class as editor.

Richard E. Truchses, *Editor* '59
James McConnel '58
Paul Horger '59
George Weckman '60
Dr. Harold L. Stenger, Jr., *Advisor*

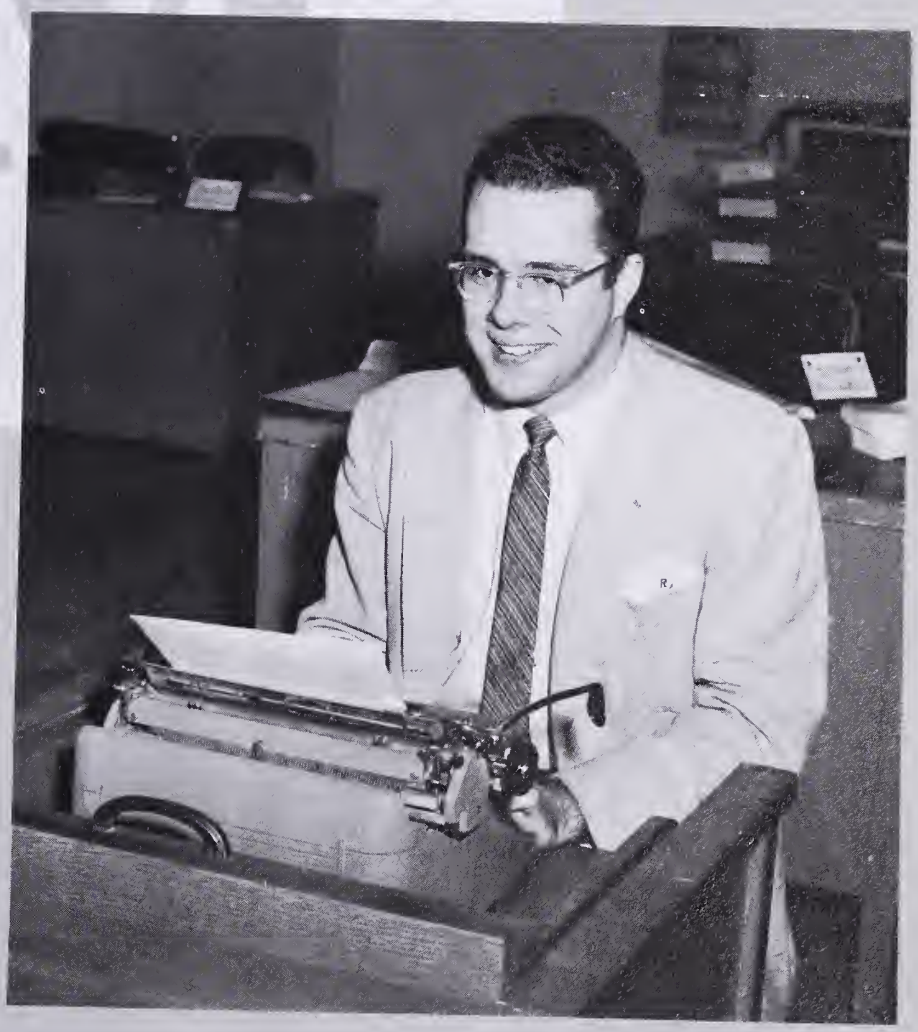

Richard E. Truchses, *Editor*

MUH

COLLEGE

THE VOICE AND CHOICE OF MUHLENBERG COLLEGE

First row: W. Gallagher, R. Boyer, M. Reber. *Second row:* W. Goldfein, D. Morris, M. Levy, R. Perlstein. *Third row:* D. Ponicsan, M. Hyett, R. Donatelli.

One of the foremost activities on the Muhlenberg campus, WMUH, gives students the opportunity to display creative ability in the field of radio broadcasting. Training learned at the station enables students to gain valuable experience which may someday prepare them for work on professional radio stations. Others find working on WMUH a very enjoyable hobby. Participants learn program planning, the art of originating and narrating shows, and engineering, which they use on their own programs.

During the past year WMUH was on the air every Monday through Thursday from 7:30 to 12 P.M. at 640 and 1240 on the AM dial. This year also saw a revival of the man on the street show featuring live interviews on the campus asking the questions that the student body wants answered. A startling innovation this spring was the "Wake Up to Music Show" which hit the air Monday through Friday at 6:30 A.M. until 8 A.M.

With 24 staff members, WMUH looks forward to playing an active part in the future of Muhlenberg College.

OFFICERS

Station Manager	WILLIAM GALLAGHER
Chief Engineer	MARSHALL REBER
Business Manager	MICHAEL LEVY
Program Director	DONALD MORRIS
Secretary	WARREN GOLDFEIN
Advisor	DR. BOYER

OFFICERS

President . . . . . Luis Torres
Vice-President . . . . . Dennis Gurski
Recording Secretary . . . . . Ray Ueberroth
Corresponding Secretary . . . . . Gabriel Spector
Treasurer . . . . . Robert Leighton

Student Council, the official legislative Body, receives its authority from the Student Body Constitution adopted in 1939. Student government efforts, however, date back to 1910 when the first student governing body was organized.

In addition to its regular duties of conducting the Class and Student Council elections and allocating funds to the various campus organizations, Student Council handles student discipline cases and serves as the main point of contact between the Student Body and the Administration of the College.

With the beginning of Co-education this year, Student Council through its social chairman has attempted to sponsor a more extensive social program on campus. Early in September, even before classes began, Council co-sponsored a Leadership Training Conference which brought together members of the Administration and student leaders from all areas of campus life.

STUDENT COUNCIL

INTERCOLLEGIATE CONFERENCE ON GOVERNMENT

First row: D. Fish, J. Dreisbach. *Second row:* J. Pitman, C. Hinz.

The Muhlenberg College Chapter of Intercollegiate Conference on Government was established during the 1948-49 academic year through the efforts of Mr. Charles Hollister, as an organization to promote student interest in government and politics. The Chapter is affiliated with the state conference consisting of similar chapters on the campuses of about 60 other Pennsylvania colleges and universities. The state organization was founded in 1934 by Miss Genevieve Blatt, who still serves as Executive Director. A state convention is held each spring semester in Harrisburg during which delegates participate in model governmental assemblies. Prominent national and state political figures usually address the group. The Muhlenberg Chapter has in the past sponsored a number of speakers and other programs on campus. The Chapter has been inactive during the current year but it is hoped that new interest will enable I C G to resume in the future.

CARDINAL KEY SOCIETY

First row: C. Smith, R. Nuss, J. Becker, M. Seidel. *Second row:* M. Katz, J. Young, G. Davis, G. Kistler. *Third row:* R. Anderson, B. Follweiler, R. Truchses, S. Dudak. *Fourth row:* R. Foley, R. Choquette, T. Pry, R. Roth. *Fifth row:* A. Krafchick, R. Hartman, P. Eichler, R. Hess.

The Cardinal Key Society was founded at Muhlenberg on May 28, 1940 by six members of the class of 1942 who thought that an organization for service to the college and for extending of good will to visitors on campus should definitely be established. Since its inception, the Cardinal Key has tried to promote a greater Muhlenberg. The Society was originated with the purpose of creating in the minds of underclasses the importance of service.

Basically, this honorary society consists of seven members from each of the three upper classes, with seven Freshmen being elected after a pledgeship in their first semester.

The Cardinal Key men usher at special chapel services, Civic Little Theater plays, Mask and Dagger productions, the Movie Series and the Sunday Concert Series. This year they also served as ushers at the Montovani Concert.

Through all these activities Cardinal Key men strive to serve Muhlenberg in any possible way to further a lasting favorable impression with all visitors that come to Muhlenberg.

OFFICERS

President	Robert Nuss
Vice-President	Richard Sloan
Secretary-Treasurer	Joseph Becker
Adviser	Mr. H. A. Benfer

MUHLENBERG BAND

The Muhlenberg College Bands are made up of two organizations; the Muhlenberg College Marching Band and the Muhlenberg College Concert Band.

The marching band took the spotlight in the fall of the year, putting on inspiring shows at all of the home football games of the college and at a number of the away games. The band also participated in various parades throughout the Allentown area, noting especially the annual Allentown Halloween Parade in October.

When the football season drew to a close the Muhlenberg Concert Band began rehearsing for the concert season. This year the concert band had the privilege of performing at three area high schools, Allentown, Easton, and Nazareth, plus a concert at the Rotary Club of Allentown.

The band is under the capable leadership of Albertus L. Meyers, who was formerly director at Allentown High School and a member of the great band of John Phillip Sousa. During the football season the routines of the band are formulated and directed by Head Drum Major Ed Kline, a freshman who, prior to his coming to 'Berg, served as a drill instructor for the United States Air Force Band.

OFFICERS

President . . . . . Herb Meiley
Vice-President . . . . . Richard Truchses
Treasurer . . . . . Richard Fisher
Corresponding Secretary . . . . . Charles Jevell
Recording Secretary . . . . . Phil Jurus
Librarian . . . . . Larry Schell
Directors . . . . . Albertus L. Meyers
Drum Major Ed Kline

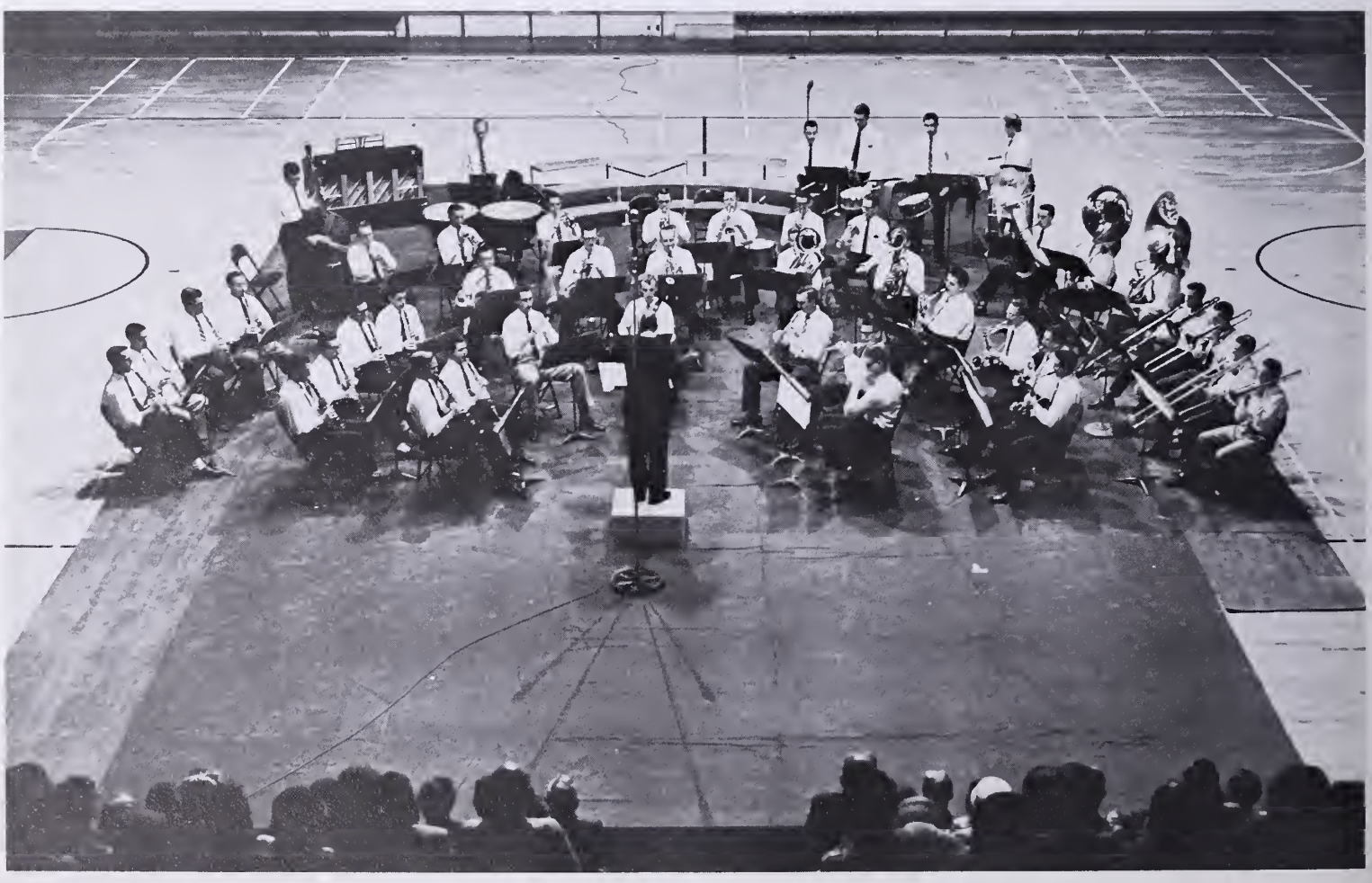

First row: H. Berg, K. Harris, L. Finkel, F. Stutman, R. Lichthenthal, S. Fuchs. *Second row:* R. Hartman, R. Leighton, S. Tuchinsky, M. Levy, W. Gallagher, J. Piston. *Third row:* J. Pitman, T. Epting, W. Durham, S. Pollack.

JAZZ SOCIETY

OFFICERS

President . . . . . Fred A. Stutman
Vice-President . . . . . Leon Finkel
Secretary . . . . . Kenneth C. Harris
Treasurer . . . . . Harry Berg

The Muhlenberg Jazz Society is an organization open to any student who has a genuine interest in modern jazz. The society was organized in 1954 and became inactive in 1956. It was reactivated in September, 1957 and is now functioning as a regular campus organization.

Its primary purpose is to promote an appreciation for jazz on campus and to feature jazz concerts throughout the academic year. The feeling of the society is that any student who has not been exposed to contemporary music will not be able to fully appreciate its meaning. During the regularly scheduled meetings that are held approximately four times each semester, this opportunity is afforded the student through the medium of jazz sessions. These meetings are held in the West Hall Commuter's Lounge using High Fidelity Recording equipment. Each semester usually features one jazz artist or one instrument and they are approached from various tangents.

Any student with an interest in jazz or anyone who desires to develop an appreciation of jazz is eligible for membership in the Muhlenberg Jazz Society. All members have an opportunity to plan and take an active part in the preparation of jazz concerts.

SOCIOLOGICAL SOCIETY

The Muhlenberg Sociological Society is an organization dedicated, in a non-professional sense, to the scientific study of human social life. Organized in 1949, the society has grown to the point where it is now a fairly active group on the Muhlenberg campus.

The members of the Society are united in an effort to explore and discover the mysteries of associated living and to understand the nature of group life, so that the individual and the group, when influenced by the knowledge gained, may become more abundant.

The activities of the Society are varied to the extent of discussions, field trips, lectures, individual reporting, etc. During this past period, the Society has sponsored a discussion on the effects of co-education on the Muhlenberg campus, a lecture by Rev. Howard on racial relations in the South, a field trip to New York City to study some of the conditions, and many other interesting topics concerning the field of Sociology.

Membership is open to anyone enrolled in a Sociology course who maintains good grades and who is interested in furthering his or her knowledge in the field of Sociology.

OFFICERS

President . . . . . EDWARD WEAVER
Vice-President . . . . . JOHN SCHILLING
Secretary . . . . . SHELDON KRAMER
Treasurer . . . . . BRUCE HILL
Advisors . . . . MORRIS S. GRETH, ROBERT PARKS, JR.

First row: B. Hill, E. Weaver, R. Parke, Dr. M. Greth, J. Shilling, R. Jenkins. *Second row*: C. Hinz, R. Barette, C. Adams, H. Meck.

PSYCHOLOGY CLUB

First row: Dr. T. Lohr, B. Young, C. Weider, J. Belschwender, Mr. T. Maiser. *Second row:* D. Ponicsan, R. Frantz, F. Baily, J. Bonomo, H. Kasper, W. Schirber. *Third row:* D. Michaels, A. Adams, R. Haas, S. Schaadt, R. MacLaughlin. *Fourth row:* R. Spivak, P. Eichler, R. Hartman.

OFFICERS

President . . . . . CHARLES WIEDER
Vice-President . . . . . BART YOUNG
Secretary . . . . . JACK YOUNG
Treasurer . . . . . DICK HARTMAN

The Psychology Club was founded in 1947 to meet the rapid expansion of the Psychology Department. The purpose of this organization is to promote interest in the field of psychology. This is accomplished through speakers and field trips. At the present time an attempt is underway to integrate the activities of the Psychology Club at Muhlenberg with the Psychology Clubs of Lehigh, Lafayette, and Cedar Crest. This is being done so as to make available a greater knowledge of psychology and to promote minor research.

First row: Dr. H. Meyer, Dr. J. Brunner, J. Uragge, F. Pillmeirer, H. Germer, E. Weaver, M. Sanders. *Second row:* T. Knottle, R. Miller, H. Meily, D. Wartluft, L. Torres, H. Schirrmacher, K. Schneider, R. Lillienkamp, G. Winzor, E. Pulver. *Third row:* M. Tiede, W. Schuman, R. Uberroth, M. Krames, P. Rebane, M. Reber, E. Thieler, R. Schlunk, J. Ziedonis.

DER DEUTSCHE VEREIN

OFFICERS

President . . . . . FREDERICK G. PILLMEIER
Vice-President . . . . . JOHN WRAGGE
Treasurer . . . . . MICHAEL SANDERS
Recording Secretary . . . . . EDWARD WEAVER
Corresponding Secretary . . . . . HELMUT GERMER
Advisor . . . . . DR. JOHN BRUNNER

Muhlenberg's oldest departmental organization, Der Deutsche Verein, founded in 1924 by Dr. Preston A. Barba, Prof. Emeritus, had another successful year during 1957-58, in which it presented a program which added to the academic and social life of its members and guests. The Verein, an honor club for students of German, endeavors to cultivate an intimate acquaintance with the language, customs and culture of the German people.

The year was opened by a meeting jointly sponsored with the Lehigh Saengerbund at which we heard the Press and Information Sec't. from the Embassy of the Federal Republic of Germany, Mr. Herbert Weil, speak on "Problems Confronting the Newly-elected German Gov't." Our other meetings consisted of: a German Kartenspiel presented by Dean Heimtraut Dietrich, Pennsylvania German culture as expressed in its familiar symbols—presented by Dr. P. A. Barba at his home in Emmaus, Dr. Heinrich Meyer—"Perfectionism and the German Mind," Dr. Hagen Staach—"The German Contribution to Ecclesiastical Art," Mr. Ludwig Lenel—"Albert Schweitzer," Admiral Moses—"Bremer Haven." An Art Exhibit of 20 prints of Dürer paintings was held in Memorial Hall lobby.

The annual Weihnachtsfest was highlighted by Herb Meily arriving as der Weihnachtsmann. The Verein again sang Christmas carols, this time in the Student Center and was accompanied by a brass quartet. Our Fastnachtfest was snowed out. A doggie roast at the home of Dr. and Mrs. H. Meyer at which Ludwig Thomas' play, *Die Kleine Verwandten,* was presented and enjoyed by all.

The publications board is a liaison group among the student publications, receiving allotments from the Student Publications Fund and the Student Council. The board serves as the coordinator concerning the functions of the various publications, establishing a linkage of cooperation both in editorial and financial matters between them and improving the excellence of their management.

The publications board consists of the editors-in-chief of the publications. The associate members are business managers of the publications.

OFFICERS

Executive secretary . . . . . JIM PISTON
Secretary . . . . . MIKE LEVY
Advisor . . . . . DR. T. L. KOEHLER

PUBLICATIONS BOARD

First row: R. Spivak, M. Levy, J. Piston, W. Gallagher. *Second row:* W. Holst, R. Truchses, K. Becker.

VETERAN'S CLUB

First row: Mr. Baldrige, D. Westin, H. Beidleman, F. Smith, F. Fix, F. Trinkle. *Second row:* R. Sourwine, R. Specht, L. Uherchik, W. Fackler. *Third row:* B. Young, D. Shellenberger, S. Schaadt, D. Bausch, B. Williams. *Fourth row:* J. Bonomo, M. Bender, R. Krammes, R. Mac. *Fifth row:* E. Eisenhower.

OFFICERS

President . . . . . FREDERICK SMITH
Vice-President . . . . . FRANCIS FIX
Secretary . . . . . HARRY BEIDLEMAN
Treasurer . . . . . DONALD WESTIN
Corresponding Secretary . . . . . FRANK TRINKLE
Advisor . . . . . MR. BALDRIDGE

The Veteran's Club was officially organized on November 2, 1957. A constitution was adopted and officers were elected at the next series of club meetings. The club's purposes are to function as an advisory group for all veterans and to aid in adjustment to college life; to provide a social organization for veterans; and to perform services for the school and the communities in the surrounding area. The high point of the Veteran's Club's first year as a recognized organization was its successful completion of a major service project with Topton Orphan's Home, Topton, Pa. In connection with this project the V.C. acted as hosts to a large group of boys from the Orphanage at the Muhlenberg-Wagner Basketball game.

Membership is restricted to men who have served at least 6 months or more active duty in the Air Force, Army, Navy, Marines, or Coast-Guard. Faculty members who are veterans are invited to join the Club as Honorary Members, which designation includes full membership and dues paid by the club.

SCIENCE CLUB

First row: H. L. Raub, E. Pulver, E. Helfrick, M. Reber, E. Eisenhower. *Second row:* D. Cimino, V. Douglass, E. Lam, C. Markosi. *Third row:* B. Thomas, R. Baker, H. Toffer, L. Seip.

The Science Club was founded for the purpose of promoting interest and understanding in the field of Natural Science. Membership is not limited to science majors; any Muhlenberg student is eligible for membership.

The club, which meets monthly, endeavors to bring outstanding personalities in education, research, and industry in the scientific field to the campus in order to present short talks on various aspects of science. Such meetings service to acquaint future scientists with the obstacles which they may expect in their future fields of work.

Topics discussed during the school year were: "Low Temperature Liquefaction of Rare Atmospheric Gases," "Chromatography," "Electricity from Atomic Reactors," "Cosmic Rays," and "The Logical Structure and Foundation of Mathematics." One of the highlights of the year was a student participation meeting at which several members of the club presented talks on their research and work experiences.

The club also sponsored tours of Western Electric and the Sun Oil Refinery. A Banquet concluded the year's activities.

OFFICERS

President . . . . . J. Marshall Reber
Vice-President . . . . . Ernest Helfrich
Secretary . . . . . Edward Pulver
Treasurer . . . . . Elmer Eisenhower
Advisors . . . . . Dr. Harry L. Raub, III
Dr. G. N. Russell Smart

The pre-medical society was founded in 1931 by Dr. John V. Shankweiler. Since that time it has become one of the largest organizations on campus. The society membership is open to any student who has completed at least one year of college and who has attained an average of at least C in freshman chemistry.

The purpose of the organization is to bring pre-medical students into closer contact with the medical field. It is hoped that through the club's program the student will be able to acquire a more personal outlook on his future profession.

This year's bi-monthly meetings were highlighted by medical and surgical films and by stimulating speakers including Dr. John F. Huber, head of the Temple Medical School's anatomy department, who spoke on medical school life and requirements; Dr. Brennen, a Muhlenberg graduate, who spoke on allergies; Dr. Timmons, dean of Temple University Dental School, who spoke on the dental field in general; Dr. Rhoads, who spoke on his specialty—obstetrics and gynecology; and Drs. Steiger and Wright, who in conjunction with the Lehigh Valley Heart Association, spoke on recent cardiac advances.

The club also visited Hahnemann Medical School in Philadelphia and participated in the annual Lehigh Valley Pre-Medical Society banquet held in March.

OFFICERS

President	Marvin Roth
Vice-President	Dennis Gurski
Secretary	Michael J. Pitt
Treasurer	Morrie E. Kricun
Advisor	Dr. Shankweiler

First row: M. Kricun, D. Gurski, J. Shankweiler, M. Roth, M. Pitt. *Second row:* M. Peters, M. Hyett, H. Schwartz, J. Becker, D. Elkins, C. Markosi. *Third row:* P. Chabrow, N. Carnevale, J. Podell, J. Block, M. Linett, R. Klaus. *Fourth row:* F. Sivitz, S. Morris, F. Stutman, C. Lam, R. Lam, P. Haberern. *Fifth row:* G. Seltzer, D. Paskin, P. Eichler, E. Thieler, R. Reichard. *Sixth row:* M. Cerciello, R. Yerger, A. Krafchick, F. Marschall, T. Romberg, R. Kaufman.

PRE-MEDICAL CLUB

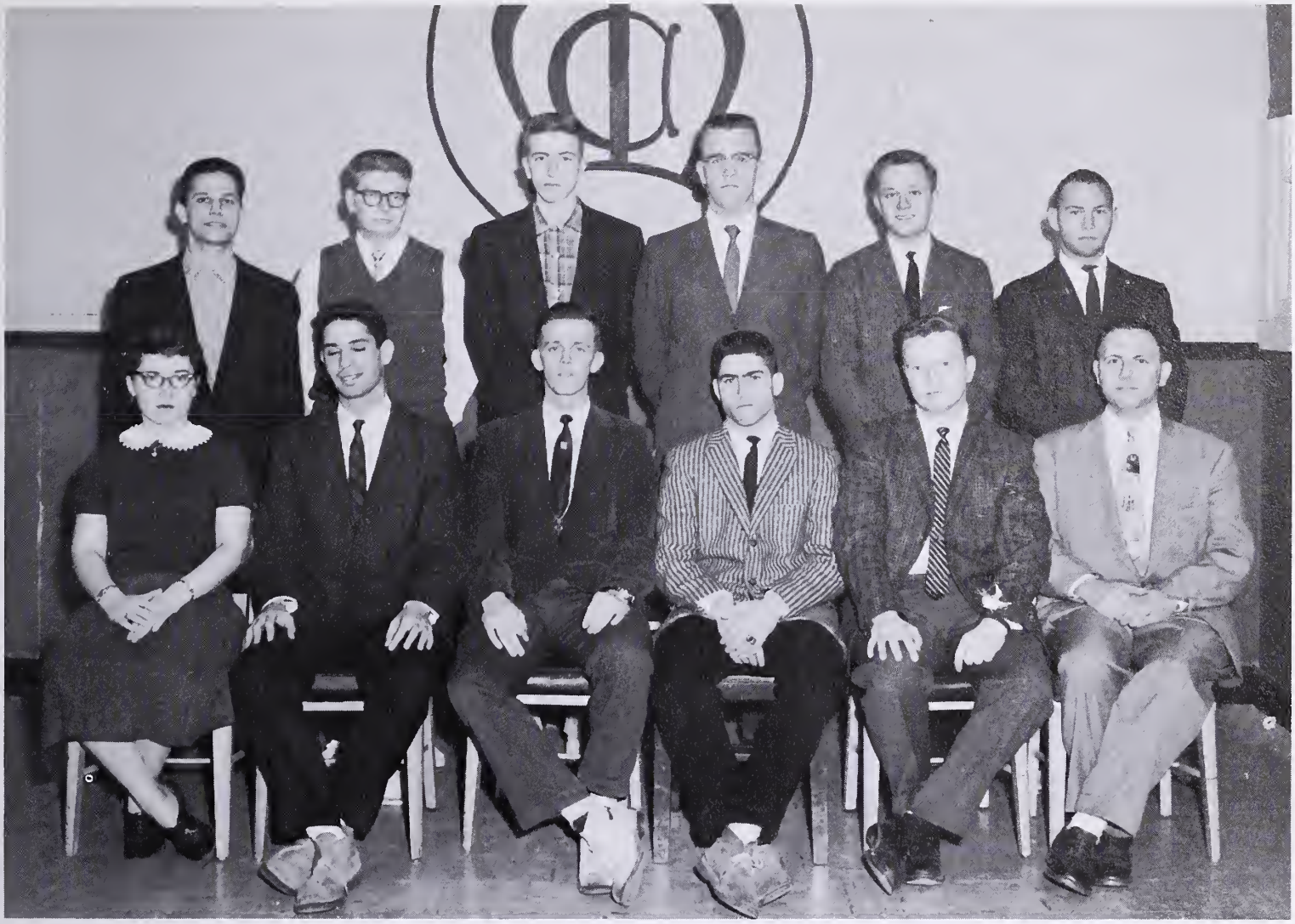

First row: L. Reimer, M. Kricun, D. Gurski, M. Pitt, W. Ely, M. Chatfield. *Second row:* E. Pulver, C. Alexy, E. Nace, J. Slotter, F. Stutman, J. Block.

In the fall of 1955, the Muhlenberg Chess Club was organized and constituted under the direct supervision of Mr. Minotte M. Chatfield. Since then, the organization has increased enormously in membership, popularity, and range of activity. Perhaps the main precept of the club is to bring together those students who feel an active interest in the game of chess, and give them ample opportunity to expound their interest.

The club is instrumental in arranging intercollegiate chess matches with Ursinus, F & M, Western Electric, Lehigh, and many others. The Chess Club also sends a team to the national intercollegiate teams tournament which is held every year. This year the season was highlighted by the visit of Samuel Reshevsky, U. S. champion and grandmaster.

OFFICERS

President	Dennis Gurski
Vice-President	Michael Pitt
Recording Secretary	Marv Hyett
Corresponding Secretary	Wally Ely
Treasurer	Morrie Kricun
Adviser	Mr. Chatfield

CHESS CLUB

First row: M. Rehman, Prof. Graber, D. Smith, J. Fleming, P. Forschner. *Second row:* A. Fraley, P. Kocher, M. Katz, L. Seip, S. Seyer, A. Budner. *Third row:* T. Bakis, E. Helfrich, N. Wangman, H. Beidleman, R. Krammes. *Fourth row:* M. Heckman, S. Gribben, R. Sterner, F. Fix. *Fifth row:* F. Trinkle, T. Pry, R. Haas, R. MacLaughlin. *Sixth row:* W. Facklek, C. Schmerker, A. Adams.

COMMUTER'S CLUB

OFFICERS

President	David Smith
Vice-President	Stephen Seyer
Corresponding Secretary	Alice Budner
Recording Secretary	Ann Fraley
Treasurer	Pat Forschner
Social Chairman	Norman Wangman

The Commuter's Club was organized in 1955 with the purpose of creating a spirit of co-operation between the commuters and the dormitory students. It was organized also to arouse the interest of the commuters in campus activities.

During the year this organization sponsored such activities as dances and picnics. Almost anytime during the year one could find the commuters' room on the second floor of the Student Center filled with male students making use of the pool tables or just relaxing. Likewise the coeds made use of the new commuters' lounge in West Hall.

The "M" Club is composed of athletes who have earned a varsity letter, who are in good academic standing, and who have been accepted by the standing members.

The main purposes of the club are to create harmonious feelings among the athletes of various sports, to assist in the development of collegiate athletics, to bring about higher academic standards, to discourage athletes from breaking rules, and to encourage good sportsmanship. To accomplish these functions, the club sponsors an annual dance and participates in the annual Community Chest Drive on campus.

OFFICERS

President	Joe Federico
Vice-President	Roger Keehn
Secretary	Paul Whitcraft
Treasurer	Bill Carty
Advisor	Dr. K. Webb

M CLUB

First row: E. Thieler, P. Whitcraft, J. Federico, R. Keehn, W. Carty. ***Second row:*** R. Spivak, W. Penkethman, F. Csaszar, R. Miller, G. Johns, C. McCutcheon. ***Third row:*** D. Simpson, A. Jaquette, R. Stoesser, W. Dissinger, L. Woodel, J. Borneman. ***Fourth row:*** M. Linett, D. Sterner, R. MacLaughlin, J. Waller. ***Fifth row:*** R. King, D. Michaels, R. Leighton, A. Wright, R. Schoellicopf. ***Sixth row:*** P. Knauss, D. Novek, C. Jeffries, G. Schindler, R. Madsen. ***Seventh row:*** R. Dungan, G. Rehrig, H. Leoffler, J. Orr, G. Solomon, G. Werner.

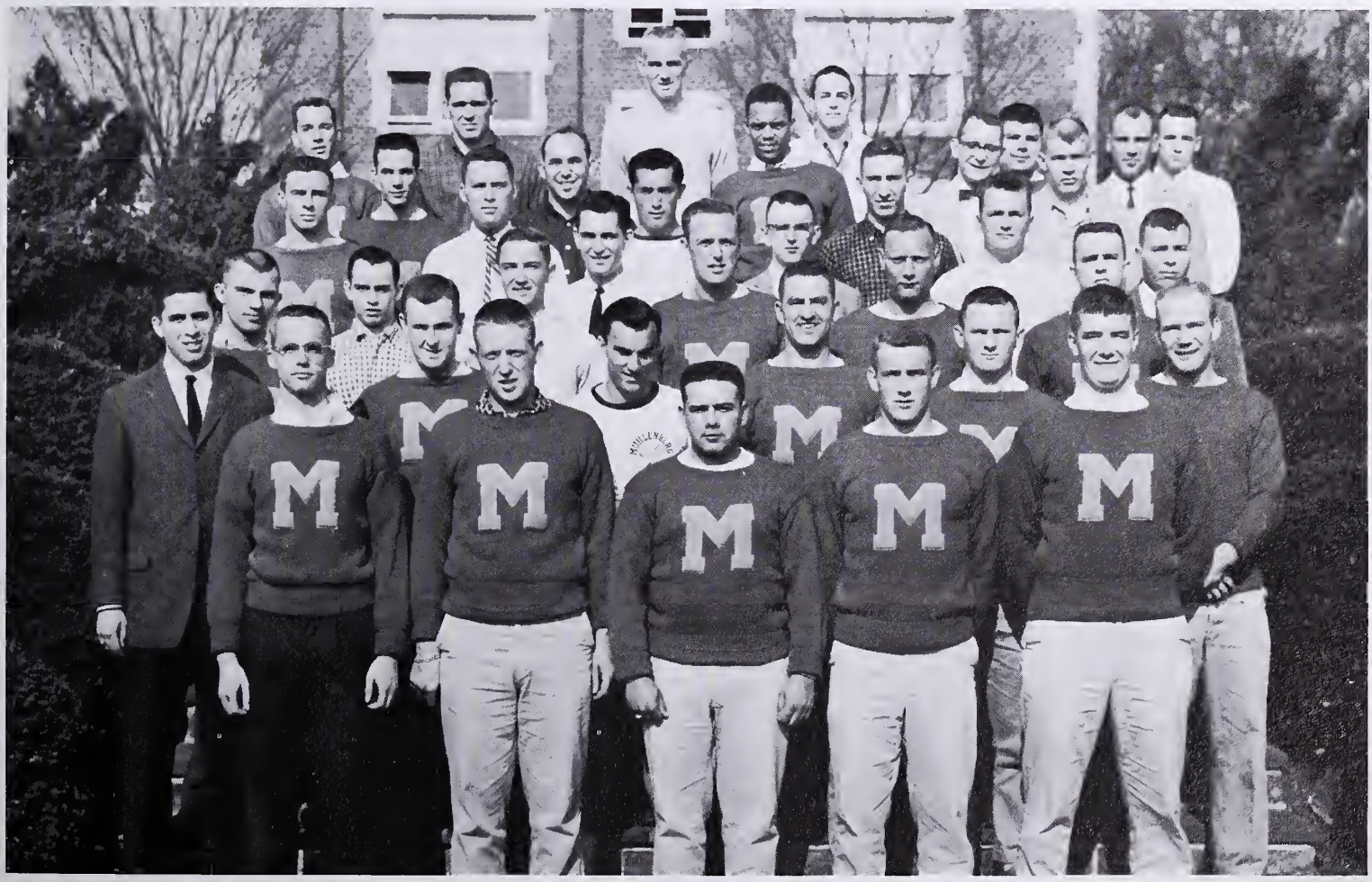

MUHLENBERG CHRISTIAN ASSOCIATION

First row: Dr. D. Bremer, Dr. W. Wilbur. *Second row:* H. Gishlick, D. Krewson, H. Baer. *Third row:* W. Schuman, A. Adams, L. Seip.

OFFICERS

President	Henry Williams
Vice-President	Richard Stephan
Secretary	George Weckman
Treasurer	Harold Baer
Advisors	Dr. David Bremer, Dr. William Wilbur

The Muhlenerg Christian Association is a fellowship group of students and faculty at Muhlenberg College, united by common loyalty to Jesus Christ. The members seek to understrive to realize it in both personal and social living.

To enable greater student participation in the program of the organization and to render it more responsible to student needs, the MCA is divided into a number of committees and commissions: Religious Action Commission, which promotes understanding and appreciation of the Christian faith on campus through special worship services and discussion groups; Social Action Committee, which is concerned with social problems and is the social service branch of MCA; Personal and Campus Affairs Commission, which is interested in harmony between students and between students and faculty on this campus; World Relatedness Commission, which is in charge of the World University Service Drive; Publicity and Membership Committee; Intercollegiate Activities Committee; Religious Arts Committee, which promotes religious arts on this campus and sponsors a religious play; Oratory Committee; Institute of Faith Committee. The work of these committees is unified by the Executive Council, which consists of four officers and the chairman of the committees and commissions.

INSTITUTE OF FAITH

OFFICERS

Student Chairman . . . . . Richard Truchses
Recording Secretary . . . . . Paul Clymer
Corresponding Secretary . . . . . Ann Romatowski
Treasurer . . . . . Karl Becker
Advisor . . . . . Dr. Truman Koehler
Assistant Advisor . . . . . Mr. Robert Parke

The Institute of Faith is a Committee of the Muhlenberg Christian Association. It annually plans programs of lectures and seminars concerned with Christianity and the contemporary world. Outstanding speakers and discussion leaders, experts in their fields, are brought to the Muhlenberg campus. The committee tries to prepare programs of wide interest and academic solidarity.

This year in March the Institute of Faith presented a series of Chapel sermons by Dr. Krister Stendahl of Harvard University on: "Let God Be God." Three Lutheran Campus Pastors from this area led the discussions on Dr. Stendahl's sermons.

The IF programs is similar to Religious Emphasis Weeks on other campuses. It is the hope of the committee that in preparing for these events it measurably furthers the religious growth of Muhlenberg students.

First row: P. Clymer, R. Truchses, G. Weckman. *Second row:* D. Krewson, H. Baer.

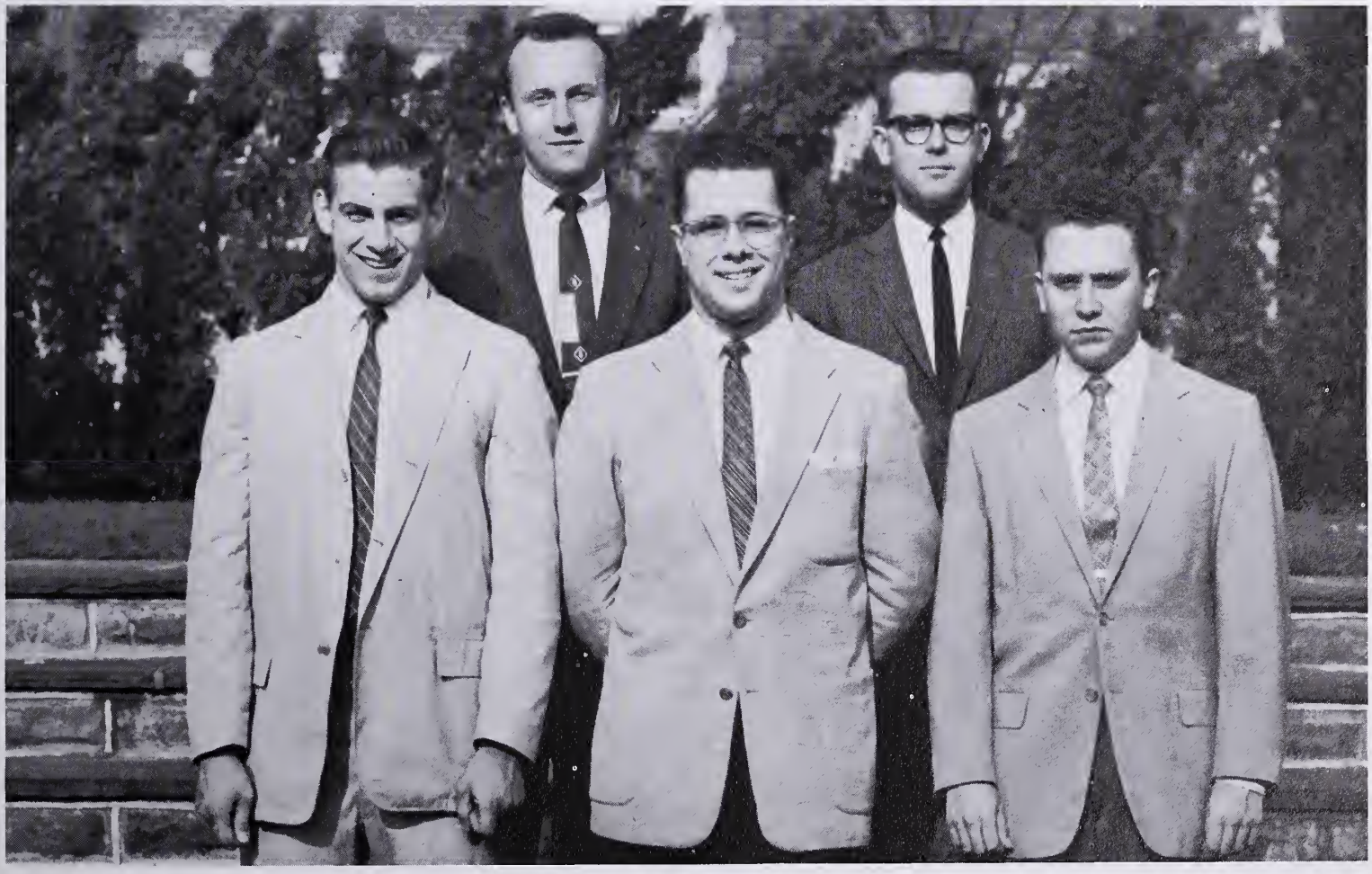

BUSINESS AND ECONOMICS CLUB

Founded in 1955, the Business and Economics Club strives to stimulate a greater intellectual and academic interest in important economic problems. This objective is accomplished by field trips to surrounding business and industry and by monthly discussions led by leaders in various business fields.

During the first semester, forty members of the club participated in a field trip to New York City. Security and banking procedures were studied in visits to the New York Stock Exchange, Merrill Lynch, Pierce, Fenner and Beane, and The Chase Manhattan Bank. Plans for the spring semester include monthly speakers and a trip to either the Fairless works of U. S. Steel or to the Philadelphia Federal Reserve.

OFFICERS

President . . . . . ROY MADSEN
Vice-President . . . . . GEORGE SCHINDLER
Treasurer . . . . . JOHN COUGHLIN
Secretary . . . . . CHARLES SCHMERKER
Advisors . . . . . HERBERT FRASER
JOHN VOYATZIS
ROBERT BATTIS
D. IRVIN REITZ

First row: D. I. Reitz, C. Schmerker, J. Coughlin, R. Madsen, G. Schindler, H. Fraser, R. Battis. *Second row:* T. Hartman, F. Fix, H. Gishlick, D. Sourwine, B. Eisenbud, R. Spivak. *Third row:* F. Trinkle, W. Fackler, L. Toth, R. Haas, P. Clymer, J. Waller. *Fourth row:* D. Westin, A. Brusko, L. Mayberry, J. Piston, S. Tuchinsky. *Fifth row:* R. Specht, E. Newhard, R. Holben. *Sixth row:* B. Williams, D. Bausch, L. Uherchik, H. Beidleman, M. Bender, D. Fish.

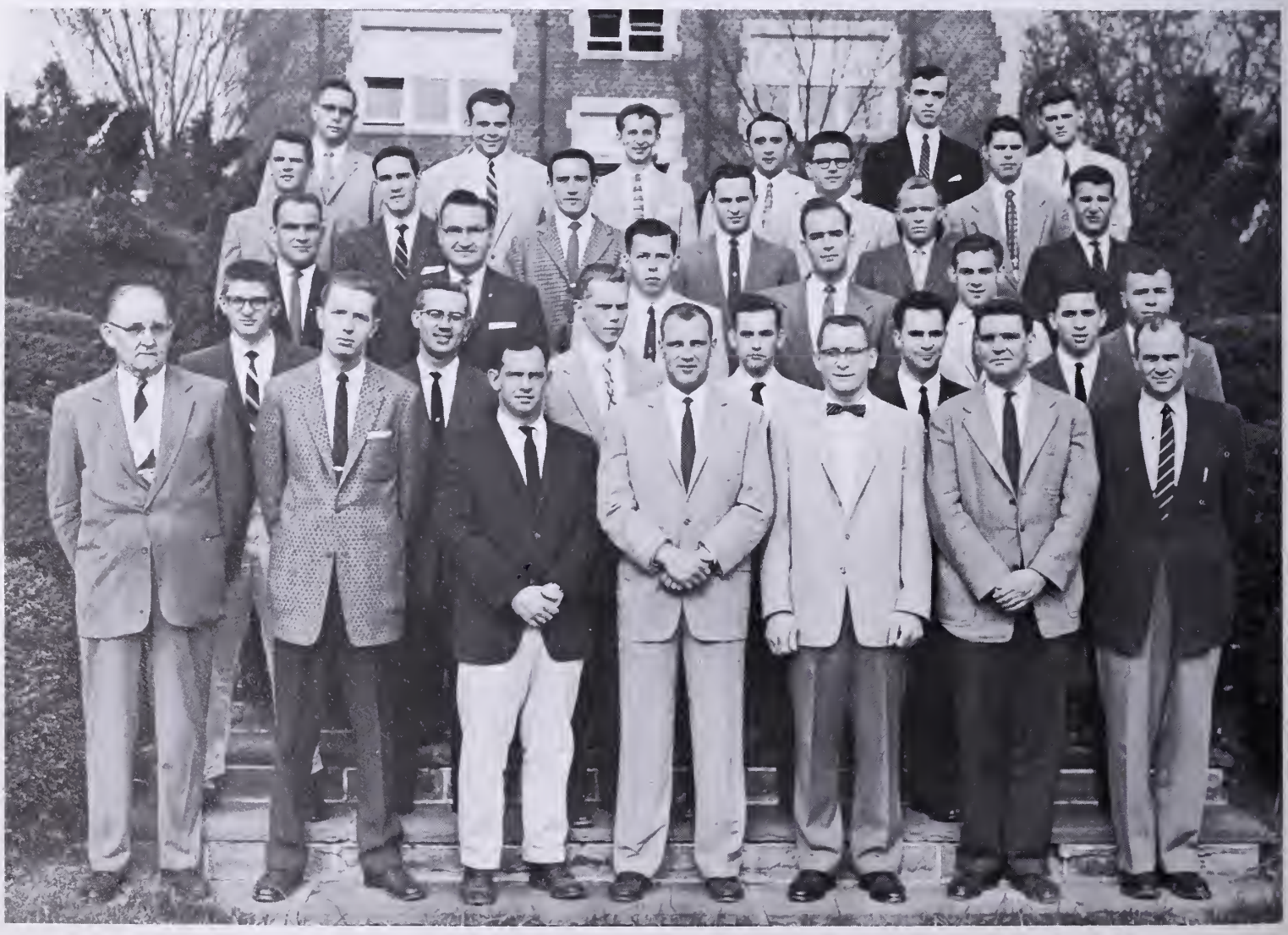

JOHN MARSHALL PRE-LAW CLUB

First row: R. Leighton, H. Siegel, A. Markoe, K. Semmel, H. Oberson, B. Sirota. *Second row:* P. Schwartz, R. Cardonsky, B. Caplan, J. Pitman, R. Rosenheim, B. Leighton.

OFFICERS

President . . . . . ARNOLD MARKOE
Vice-President . . . . . HERBERT OBERSON
Secretary-Treasurer . . . . . KENNETH SEMMEL

The John Marshall Pre-Law Club was founded in 1932 under the leadership of the late Dr. Henry R. Mueller. The club fosters a program which outlines the aspects and opportunities of the legal profession. Any student interested in the study of law may be admitted to membership in the club. The clubs meetings are stimulated by discussions with prominent lawyers and law school representatives on matters pertaining to law. Throughout this school year the club was fortunate enough to bring to the Muhlenberg campus many law school Deans who made their counselling services available to our pre-law students. The organization's advisor is Dr. James E. Swain, chairman of the History and Political Science department.

CHAPEL CHOIR

With the advent of co-education at Muhlenberg, the 1957-1958 choir season was looked upon with anticipation and concern. Within a short time, the capable leadership of Ludwig Lenel moulded a choir of 60 voices in preparation of the mid-semester concert tour of Ohio, including concerts in Dover, Canton, Findlay, Toledo, and Newark, Ohio, and Carlisle, Pa. Although this was only the second time a tour of this extent was made, it was successful and of credit to Muhlenberg College and those in participation.

Other highlights of the season were the continuation of the annual Christmas Concert with Cedar Crest and a concert for the Women's Auxiliary of Muhlenberg College at Pottstown and Muhlenberg College. It was also quite an honor to be invited again this year to St. Thomas Episcopal Church in New York City.

Sopranos

Engelhard, Irmgard
Gack, Doris
Hummel, Nancy
Johnson, Joanne
Keith, Phyllis
Lehr, Carol
Meder, Carolyn
Miller, Muriel
Missimer, Patricia
Noxon, Jean
Spero, Phyllis
Stewart, Diane

Altos

Barnes, Jane
Egner, Madeline
Forschner, Patricia
Haas, Jean
Gehman, Marcia
Kenely, Betsy
Kamena, Karen
Merritt, Janice
Shalter, Patricia
Ziedonis, Ilga

First Tenors

Fisher, Richard
Herb, Kenneth
Hinkle, Richard
Kistler, David
Miller, Kenneth
Perry, Reginald
Kehrli, Robert
Simmons, Donald
Thomas, Joseph

Second Tenors

Adams, Carl
Daer, Harold
Farber, David
Horn, Richard
Marsh, Donald
Miller, Charles
Moyer, Luther
Skelton, James
Stauffer, Leonard
Clayton, Roy
Sloyer, Stanley
Romberg, Ted

First Basses

Brobst, William
Dieter, Gene
Fagerheim, Kenneth
Glaser, Robert
Miller, Richard
Rebane, Priit
Reinsel, Thomas
Snyder, Donald
Ueberroth, Ray
Meyer, Edward
Walinski, Frank
Hagey, Donald
Weckman, George

Second Basses

Adami, Charles
Bausch, David
Bergey, William
Budge, Samuel
Dudak, Stanley
Gishlick, Herbert
Juris, Phillip
Meily, Herbert
Purdy, Richard
Ruoss, Martin
Truchses, Richard
Weller, Richard

PRE-THEOLOGICAL CLUB

The John A. W. Haas Pre-Theological Club is an organization for students preparing for the Christian ministry and the diaconate. With co-education on our campus for the first year, the club has opened its membership to those women who are preparing to serve the church as deaconesses. The club strives to provide scriptural education, to deepen the spiritual lives of its members, to provide Christian fellowship, and to be a factor for enhancing Christian life on the campus and elsewhere. Organized in 1933, the club now bears the name of the Muhlenberg President who was so instrumental in its formation.

The monthly meetings of the club bring church leaders, both lay and clerical, to speak on related facets of the church's work. Some of the speakers were Dr. Vernon Strempke, Mr. Lazarus, Dr. Fry (head of the Department of Church Architecture), and Mr. Robert Parke, Jr. The year was also highlighted by a Christmas party at Dr. Bremer's home, the annual banquet, and the trip to Mt. Airy Theological Seminary.

OFFICERS

President	Richard Hinkle
Vice-President	David Walker
Secretary	Donald Simmons
Treasurer	Frederick Pillmier
Advisors	Dr. David Bremer
	Dr. Russell Stine

First row: **C. Adams, L. Moyer, R. Hinkle, F. Pillmeier, G. Weckman.** ***Second row:*** **R. Hafer, H. Baer, D. Kreuson, A. Stott.** ***Third row:*** **D. Wartluft, R. Ueberroth, C. Adami, R. Horn.**

The Education Society is that organization on the Muhlenberg campus devoted to the cause of education. It is primarily intended for those students planning to go into the teaching profession. Its purpose is to further the ideals of education in general, and more specifically to supplement the classroom activity of the prospective teacher at Muhlenberg.

During the current year the members remaining from the inactive Education Society of the previous year undertook a reorganization campaign which has proved highly successful. At the beginning of the current year there were only seven members and now we boast a membership of twenty-six, which will no doubt increase rapidly in the near future following the introduction of coeds into the Education Department.

The culmination of the reorganization activities was the recent decision of the group to apply for a charter which would make us a local affiliate of the National Education Association. If accepted, the affiliation will increase the benefits and services available to the individual members as well as increase the prestige of the group as a campus organization.

OFFICERS

President . . . . . Don Canfield
Vice-President . . . . . Charles McCutcheon
Secretary . . . . . Stanley Sloyer
Treasurer . . . . . David Smith
Advisor . . . . . Dr. William French

EDUCATION SOCIETY

First row: D. Smith, S. Sloyer, C. McCutcheon, D. Canfield, Dr. William French, S. Budge. *Second row:* R. Puknell, J. Beeny, R. Sabol, D. Fish, C. Miller, W. Higgins, N. Hahn, R. Kehrli. *Third row:* S. Pollack, L. Kreidler, R. Miller, R. Baker, R. Krammes, R. Borneman.

First row: P. Shalter, S. Tuchinsky, J. McConnell, B. Eisenbud, C. Hottinger. *Second row:* P. Chabrow, J. Becker, H. Gishlick, D. DeBellis, D. Michaels. *Third row:* H. Neyenesch, J. Grimm, R. Kehrli, A. Adams, L. Woodward. *Fourth row:* S. Gribbon, D. Kennedy, L. Skweir.

MASK AND DAGGER SOCIETY

OFFICERS

President	JAMES MCCONNELL
Vice-President	SPENCER TUCHINSKY
Secretary	MARTIN COOVER
Treasurer	DOMINIC DEBELLIS
Advisor	DR. ANDREW ERSKINE

Under the able guidance of Dr. Andrew Erskine, the Mask and Dagger Society completed another very successful season. The introduction of coeds furnished talent for female roles in the year's two productions, Shakespeare's "Othello" and "My Three Angels."

This organization enables students to acquire a practical knowledge of the mechanics of play production such as acting, staging, costuming, music, and the technique of lighting. Through the society students develop a greater appreciation of dramatic arts, which serves to enrich the social and cultural life of the student.

Dr. Andrew Erskine

Muhlenberg's Forensic Council greatly expanded its activities this year. During the 1957-1958 debating season the Forensic Council made several trips into the field. This year the national debating topic was Resolved: "That the Requirement of Membership in a Labor Organization as a Condition of Employment Should Be Illegal." In December the Freshmen on the team attended the Temple Novice Debate Tournament, and during the year, each of their two teams debated in four rounds. On February 19, two varsity debaters attended a dinner-debate against Lafayette College sponsored by the Delaware Walley Shriners Club. Four varsity debaters attended the annual debating tournament at Brooklyn College in March, and in April the Forensic Council debated at Dickenson College.

OFFICERS

President . . . . . Don Michaels
Vice-President . . . . . Richard Kaufman
Corresponding Secretary . . . . . Thomas McCabe
Recording Secretary . . . . . Andy MacNamara
Treasurer . . . . . Spence Butterwick

FORENSIC COUNCIL

First row: I. Chasen, M. Heckman, L. Silverman. *Second row:* P. Chabrow, D. Michaels, D. Kaufman.

D. Nase, R. Hervey, P. Eichler, D. Roth, R. Inskip, R. Leighton, A. Markoe, D. Auerbach, J. Becker, M. Kricun, R. Nuss.

FRESHMAN TRIBUNAL

The Freshman Tribunal is a judiciary body appointed by the president of the Student Body, to serve as disciplinary group to pass judgment and place penalties on all infringements of the rules set up by the tribunal. The purpose of the regulations is to create class spirit and solidarity among the Freshmen.

The sophomores and upper classmen are responsible for the enforcement of the tribunal rules. They must report any offender of the regulations to the tribunal members.

Offenders shall receive a trial before a meeting of the tribunal at which time the case will be heard and a verdict rendered. The proper punishment will then be inflicted upon the guilty party.

MEMBERS

Seniors

Mr. Leighton, *President*
Mr. Becker
Mr. Markoe
Mr. Roth
Mr. Nuss

Juniors

Mr. Waller
Mr. Eichler
Mr. Nase
Mr. Kricun
Mr. Young

Sophomores

Mr. Inskip
Mr. Orr
Mr. Auerbach
Mr. Hervey
Mr. Sivitz

60
22

ATHLETICS

FOOTBALL

SUMMARY

Muhlenberg	13	Lafayette	20
Muhlenberg	18	Albright	14
Muhlenberg	6	Scranton	0
Muhlenberg	18	Lebanon Valley	6
Muhlenberg	0	Gettysburg	21
Muhlenberg	40	Temple	16
Muhlenberg	7	Hofstra	26
Muhlenberg	20	Franklin and Marshall	41

Won 4 Lost 4

COACHES

William A. Flamish, *Assistant Coach;* J. Milo Sewards, *Assistant Coach;* Raymond J. Whispell, *Head Coach;* Francis R. Gutierrez, *Assistant Coach;* James Kozlowski, *Assistant Coach.*

Coach Ray Wispell's Muhlenberg Mules entered the 1957 season with a squad composed chiefly of inexperienced sophomores. Of the forty-three men on the team, twenty-five were sophomores. The severest losses were in the line where Whispell was faced with the task of replacing Paul Billy, Bill Stranzl, Frank Gutierrez, and Dick Werkheiser, all four-year veterans of varsity play. However the Sophs, aided by the upper class lettermen, were able to lead Muhlenberg to a satisfactory 4-4 record, equaling last years output.

First row: J. Nonnemaker, R. Madsen, B. Sirota, R. Keehn, A. Caporale, D. Herman, P. Whitcraft, A. Wright, W. Carty, C. McCutcheon, J. Young, L. Spangler. *Second row:* J. Orr, C. Wilson, D. Mason, R. Heiter, J. Moskowitz, G. Solomon, A. Stott, F. Sivitz, J. Casale, G. Johns, R. Ludwick. *Third row:* Assistant Coach J. Kozlowski, Assistant Coach W. Flamish, Manager E. Howell, L. Woodel, R. Rosenheim, R. White, D. Novek, C. Miller, R. Pearsons, E. Davis, Manager J. Federico, Assistant Coach F. Gutierrez, Head Coach Ray Wispell. *Top row:* F. Kerr, G. Rehig, R. Borneman, H. Owens, P. Clymer, K. Hendricks, R. Miller, R. Bartholomew, R. Hartje, T. Carpenter, R. Anderson.

SENIOR FOOTBALL PLAYERS

Donald Herman, Charles McCutcheon, Paul Whitcraft, Arthur Wright, Anthony Caporale, William Carty, Barry Sirota.

The Lafayette game represented for the Mules the production of too little, too late, as the opponents stood off a last ditch Berg rally to win, 20-13. Outstanding in the 4th quarter rally were a couple of sophomores, quarterback Jim Nonnemaker and end Don Hendricks. Nonnemaker provided the Mules with the passing attack they have needed for many years, completing 5 out of 11 passes in the fourth quarter, while Hendricks, a rugged 6′5″ end, caught 4 passes and recovered two fumbles, one of which was in the Lafayette end zone.

The Mules bounced back from their opening game loss to Lafayette by achieving three straight wins, defeating Albright, Scranton, and Lebanon Valley. Left half back Herb Owens, a sophomore from Audubon, N. J., sparked the Mules victories with his spectacular runs. Outstanding in the line was Bob Hieter, who was selected to the All East team for his rugged all around play at tackle in the Scranton game.

Gettysberg, led by a pair of great backs in Capitani and Hailey, completely outplayed the Mules and were victorious by a 20-0 count. However, the Mules bounced back from defeat with a devastating 40-16 shalacking of Temple. The Mules were virtually unbeatable as they made few mistakes in overwhelming Temple. Owens once again played spectacular ball, running around, over, and through the opposition. Despite the fact that he missed the first seven minutes of the opening quarter, Owens managed to score 3 touchdowns, gaining 139 yards in 14 carries. The rest of the Muhlenberg scoring was ably handled by Roy Madsen, Tony Caporele, and Ken Hendricks. Don Novek, a junior guard, was chosen for the weekly All East Team for his fine play in the Temple victory.

The Temple game represented the peak of the 1957 football season for the Mules. The Mules were decisively trained in their two subsequent games against Hofstra and Lebanon Valley. The only bright picture in a rather dim climax was Herb Owens who scored two touchdowns in the Lebanon Valley defeat. Owens ended the season as the fourth highest scorer in Pennsylvania, with a 60 point total. He was the leading ground gainer with a 6.03 yards per carry. "Moose" Caporele was the Mules second most effective runner, gaining 4.26 yards per carry.

The past football season, on the basis of the rather meager 4-4 record, was not too successful. However, the past season did form the groundwork for the future. The twenty-five Sophomores on the whole, came through admirably. They, along with Juniors such as Don Novek, Roy Madsen, and Roger Keehn, should be able to give Muhlenberg a more successful season in the very near future.

Spangler hits the middle.

Fullback Jerry Rehrig drives for six yards against Scranton.

Herb Owens eludes two Gettysburg tacklers for a Berg first down.

Hard running Roger Keehn slices Scranton defense.

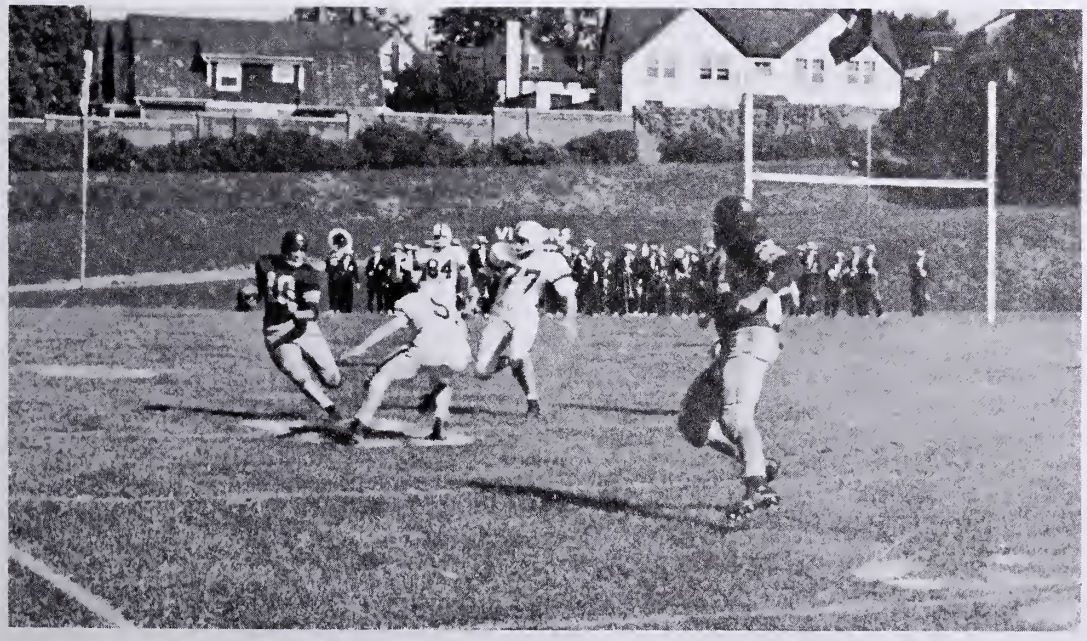

Jim Nonnemaker tries to break away but finds himself trapped.

First row: H. Neyenesch, S. Messina, E. Callahan, M. Renshaw, R. Neitz, J. Stupak, T. Wargo, R. Glassmire. *Second row:* Frank Gutierrez, coach, P. Ehrig, M. Wolfe, B. Butz, E. Yost, A. Hoberman, V. Rosso, J. Billger, B. Wagner, Milo Sewards, coach. *Third row:* G. Werley, B. Patterson, P. Miller, C. Moyer, D. Moran, C. Ohnmacht, B. Meyer, P. Barnett.

FRESHMAN FOOTBALL

SUMMARY

Muhlenberg	6	Hofstra	7
Muhlenberg	6	Lafayette	14
Muhlenberg	0	Stevens Trade	26
Muhlenberg	12	Temple	0

Won 1 Lost 3

Pile up and loose ball.

Muhlenberg's Freshman Football team averted a winless record in its last game of the season by dumping Temple 12-0 after three straight losses.

The little Mules were outclassed in only one contest, a 26-0 setback by Stevens Trade. They lost to Hofstra in their opener by only one point, 7-6, and bowed to Lafayette 14-6, after trailing by just a single point as late as the fourth quarter.

The victory over the Temple Owls was featured by the fine running of quarterback Merle Wolfe and stout line play which prevented the visitors from penetrating the Mules 35-yard line.

There are several good varsity prospects among the Mule yearlings, particularly in the line. Ends Vince Rosso and Bob Patterson, tackles Paul Miller and Craig Moyer, guards Ed Callahan and Arnold Hoberman, and center Marty Renshaw were especially impressive during the course of the season.

In the backfield, Jim Hoffert, Sal Messina, Tom Wargo, Merle Wolfe, and Ed Yost figure to add their names to the varsity roster next fall.

SOCCER

The Muhlebnerg soccer team concluded the season with a record of two wins and six defeats. The Mule victories were over Stevens 4-3, and Delaware 3-1.

The bulk of the Mule's scoring was done by two men, both of whom will be back again next fall, John Holcroft and Frank Csaszar. Between them they accounted for eleven of Berg's fourteen goals. Holcroft led the club with six goals and Csaszar had five.

Muhlenberg after losing the first two games of the season to Lehigh and F. & M., bounced back to defeat Stevens 4-3 on a late fourth quarter goal by Bill Loewe. Holcroft added two goals to the Berg victory, followed by Csaszar who netted one goal.

In their sixth game of the year Berg faced a tough Delaware team, playing their best game of the year, Muhlenberg won 3-1. The Mule attack was led by Csaszar and Holcroft who contributed two and one goals respectively.

The last two games of the season were against Rutgers and Bucknell. Rutgers swamped the Mules 6-1, but Bucknell just managed to beat Berg 2-1.

Next year promises to be one of the best years in the history of Muhlenberg soccer. Both Csaszar and Holcroft will be returning and it is believed that some of the returners have acquired enough experience to alleviate the load that has previously been on the shoulders of just two men.

Going for a goal.

SUMMARY

Muhlenberg	1	Lehigh	3
Muhlenberg	0	F & M	5
Muhlenberg	4	Stevens	3
Muhlenberg	2	Lafayette	5
Muhlenberg	2	LaSalle	3
Muhlenberg	3	Delaware	1
Muhlenberg	1	Rutgers	6
Muhlenberg	1	Bucknell	2

Won 2 Lost 6

First row: S. Dreskin, J. Waller, E. Vollmer, R. Lausch, D. Troyer, D. Williams, R. Leighton, R. Spivak. *Second row:* Coach Bud Nevins, R. Stoesser, G. Warner, W. Loewe, J. Balliet, J. Holcroft, W. Penkethman, H. Schirrmacher, F. Csaszar, H. March, D. Simpson.

Berg and Lafayette at the gun.

CROSS-COUNTRY

Muhlenberg's cross country team suffered one of its worst seasons this year, losing seven of its eight meets and tieing the only other one. The usually thin squad was hampered this year by inexperience and injuries.

The Mules lost their first two meets to Lafayette and Elizabethtown. Ed Thieler finished first for the Mules in both meets by taking fifth and third places, followed by Pierce Knauss who placed seventh and fourth. Berg's third loss came at the hands of Juanita 21-34, when only three of the first ten places, fourth, fifth, and sixth were taken by Ron Dungan, Thieler, and Knauss. In their next two meets the Mules were soundly trounced by Lehigh and Albright, 15-40 and 19-38.

Against Moravian, the Berg Mules raced to a 28-28 dead beat as Ron Dungan, a sophomore came in second. The Mules also captured fifth, sixth, seventh, and eighth positions. Dungan's second place finish was the best showing made by a Mule runner during the season.

Haverford swamped the Mules 17-46 as Ron Dungan, who finished fourth, was the only Mule runner in the top ten. Following Dungan the next Mule who placed was Bob Vorhies who finished eleventh. In the last meet of the year against F. & M., Dungan once again led Berg by finishing third, followed by Bob Vorhies and John Carty.

First row: P. Knauss, R. Dungan, R. Droffner. *Second row:* Coach R. Schmidt, R. Lewis, E. Thieler, J. Carty, R. Voorhees.

SUMMARY

Muhlenberg	39	Lafayette	16
Muhlenberg	31	Elizabeth-town	25
Muhlenberg	34	Juniata	21
Muhlenberg	40	Lehigh	15
Muhlenberg	39	Albright	19
Muhlenberg	28	Moravian	28
Muhlenberg	46	Haverford	17
Muhlenberg	37	F & M	18

Won 0 Lost 7 Tied 1

First row: S. Matell, W. Dissinger, R. MacLaughlin, C. Jeffries, J. Sarner, J. Berghold, R. Lukens. *Second row:* Coach B. Crum, R. Sekunda, D. Robins, H. Loeffler, M. Kessler, C. Hoffman, Manager R. Sterner.

BASKETBALL

SUMMARY

Muhlenberg	79	Lebanon Valley	59
Muhlenberg	68	Rutgers	59
Muhlenberg	96	Moravian	67
Muhlenberg	93	Delaware	74
Muhlenberg	83	Lehigh	61
Muhlenberg	54	Temple	72
Muhlenberg	64	Gettysburg	63
Muhlenberg	61	LaSalle	67
Muhlenberg	66	Manhattan	81
Muhlenberg	58	Lafayette	75
Muhlenberg	60	Georgetown	76
Muhlenberg	64	Lehigh	66
Muhlenberg	80	LaSalle	82
Muhlenberg	64	F & M	70
Muhlenberg	89	Gettysburg	62
Muhlenberg	80	Colgate	72
Muhlenberg	66	Lafayette	79
Muhlenberg	96	St. Joseph's	84
Muhlenberg	82	Albright	73
Muhlenberg	74	Scranton	83
Muhlenberg	90	Wagner	83
Muhlenberg	69	Hofstra	66
Muhlenberg	73	Villanova	81
Muhlenberg	71	Bucknell	79

Won 12 Lost 12

COACHES

J. Birney Crum, Head Coach

Richard Schmidt, Asst. Coach

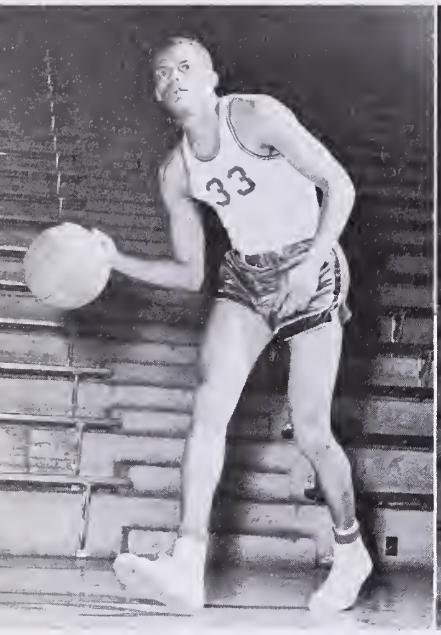

Clint Jeffries

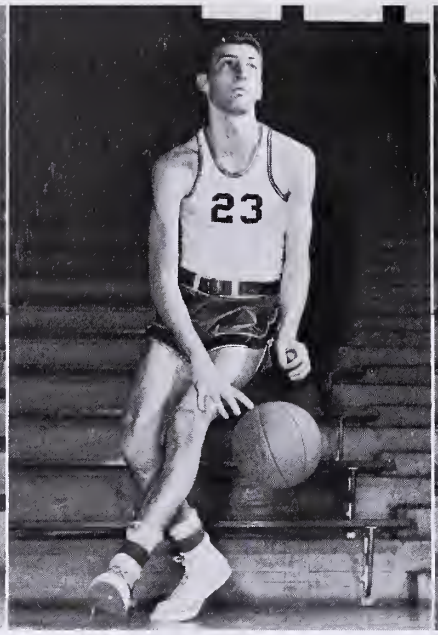

Mel Kessler

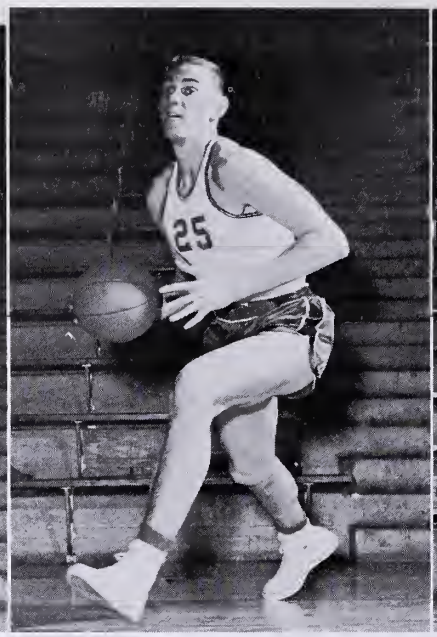

Dick Sekunda

Bill Dissinger

Muhlenberg's 1957-58 basketball season ended with mixed emotions. The team started off strong and then ran into a number of upsets and disappointments. Yet with most of the men returning next year and the oncoming of a strong freshman team, Muhlenberg's basketball future looks bright. There are only two men graduating from this year's team, Clint Jeffries and Dick MacLaughlin. Jeffries easily was one of the most outstanding ballplayers in Muhlenberg's history. Named to many all-east teams, Jeff had a banner year with 399 points to bring his lifetime total to 1187 points. This places him fourth in Muhlenberg's all time scoring list.

Dick Sekunda and Mel Kessler were also in the 300 point bracket, scoring 382 and 350 points respectively. Other men who did good work and gained valuable experience for the future were Joe Berghold, Joel Sarner, Steve Matell, Don Robbins, and Herb Loeffler.

Muhlenberg started very strongly by winning their first 5 games. The opener on December 4 resulted in a 79-59 win over Lebanon Valley, and three days later Muhlenberg beat Rutgers at New Brunswick 68-59. Then Muhlenberg trounced Moravian 96-67. In this game 60 points were scored in the second half. Jeffries led the scoring with 18 points. On Senior Ball Weekend Muhlenberg ripped Delaware 93-74 with Kessler scoring 23, Jeffries 21, and Sekunda 20. Muhlenberg next defeated a good Lehigh team 83-61 with Sekunda scoring 24 and Jeffries 23. On December 21 Muhlenberg traveled to the Penn Palestra to play Temple, the eighth ranked team in the country. Led by All-American Guy Rodges, Temple beat Muhlenberg 72-54. Then after the Christman recess we beat Gettysburg 64-63. Muhlenberg went into a prolonged slump and lost at the hands of seven straight opponents. They were LeSalle 67-61, Manhattan 81-66, Lafayette 75-58, Georgetown 76-60, Lehigh 66-64, LaSalle 82-80, and F. & M. 70-64. Although this was the dark period of the basketball season, it must be noted that many of the games were close and could have gone either way. Then on February 6 we trounced Gettysburg 89-62 at the Hershey Arena to end the longest losing streak in many a year. Colgate was then defeated at home 80-72 with Jeffries scoring 24. The eighth loss came at the hands of Lafayette 78-66. Before the snowbound Junior Prom Weekend crowd, Muhlenberg saw the season's biggest upset as we beat St. Joseph's 96-84. In this game Jeffries, Sekunda, and MacLaughlin played their best games of the season. The team then lost to Scranton 83-74 before beating Albright 82-73. In this game Jeffries scored 31 points and pulled down 22 rebounds. A 90-83 upset of Wagner had Kessler leading the scoring with 25 points. Three days later at Hofstra we beat the Dutchmen 69-66. The key play was Dick MacLaughlin's 2 foul shots with 10 seconds to go. This was the last victory of the season as the team lost to Villanova 81-73 and Bucknell 79-71 to even the season's record at 12-12.

DICK MACLAUGHLAN

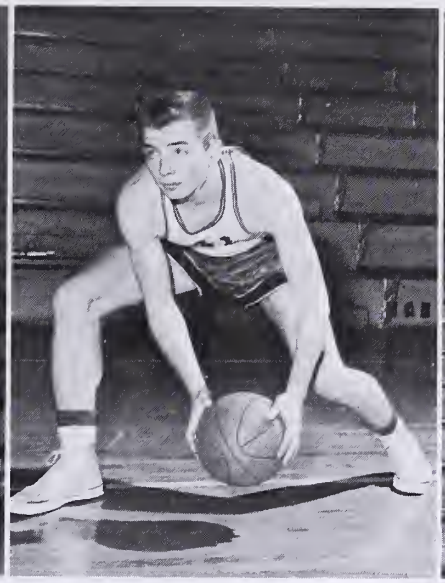

JOE BERGHOLD

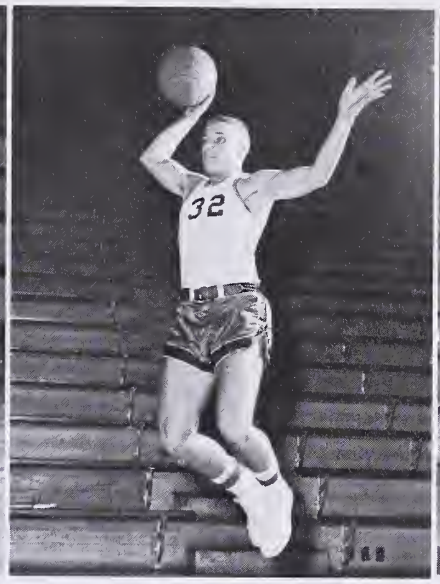

STEVE MATELL

JOEL SARNER

Loose Ball

Dead-eye Dick

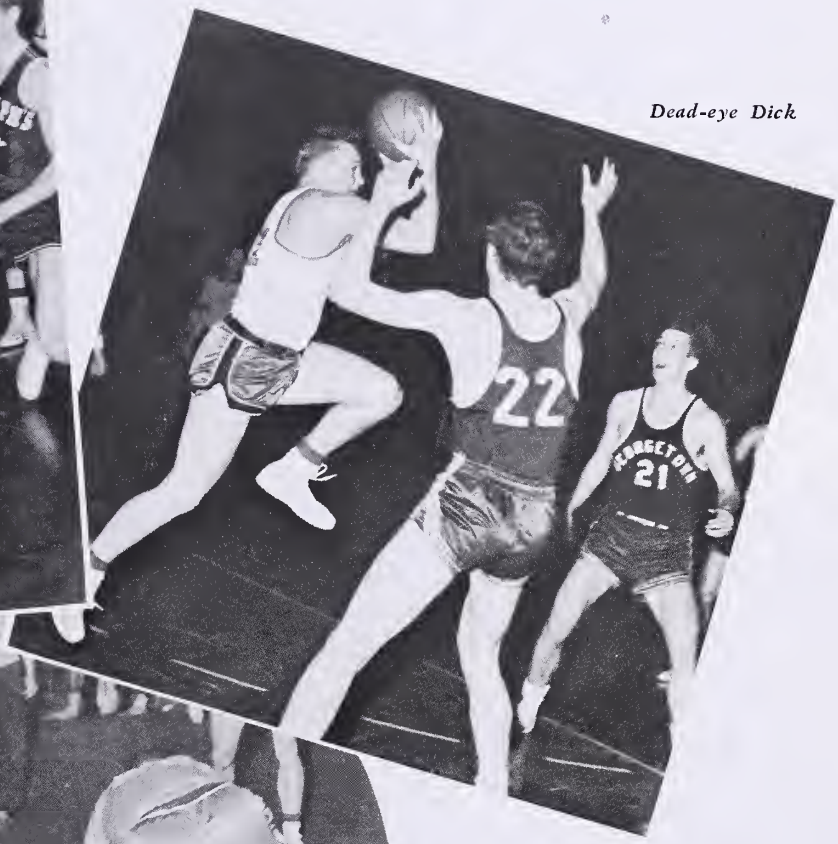

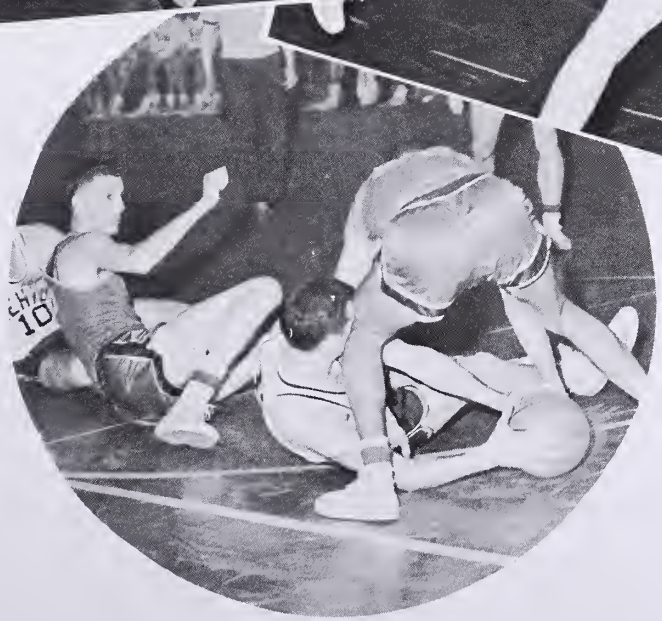

Jump Ball!

Rebound Action

Jeff lays up another one.

Whoa there

Dick Secunda picking up loose ball as St. Joseph's player closes in.

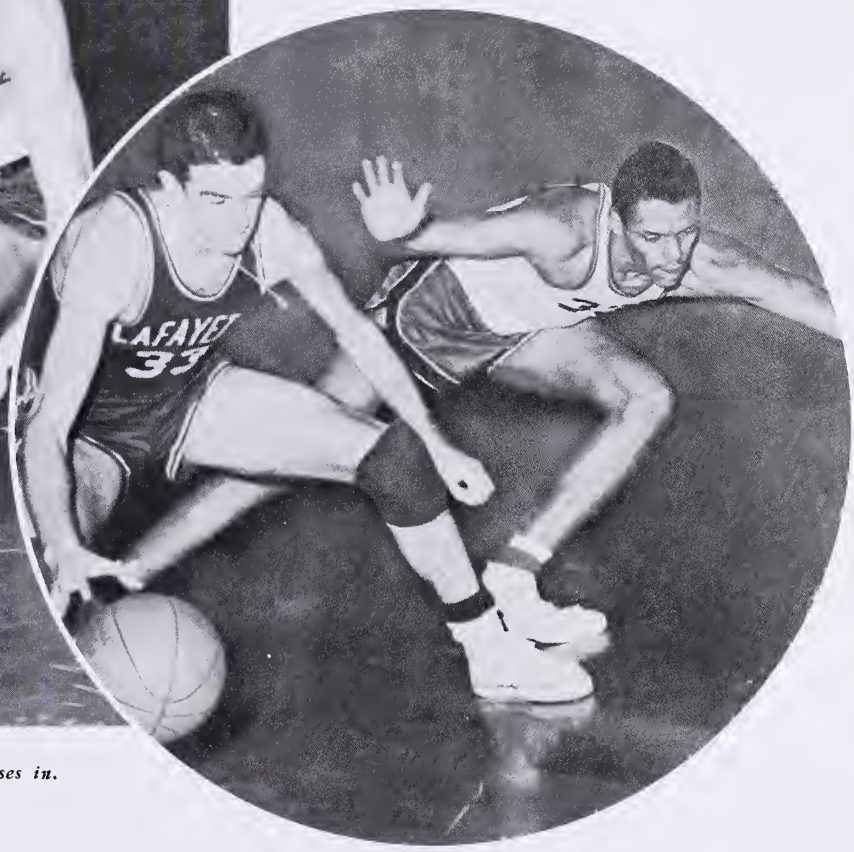

Lafayette's Jim Burt dribbles in for shot as Muhlenberg's Clint Jeffries applies the brakes to shift direction.

Clint Jeffries grabbing a low rebound.

Battling for rebound are Berg's Don Robbins and Delaware's Bob Schiliro.

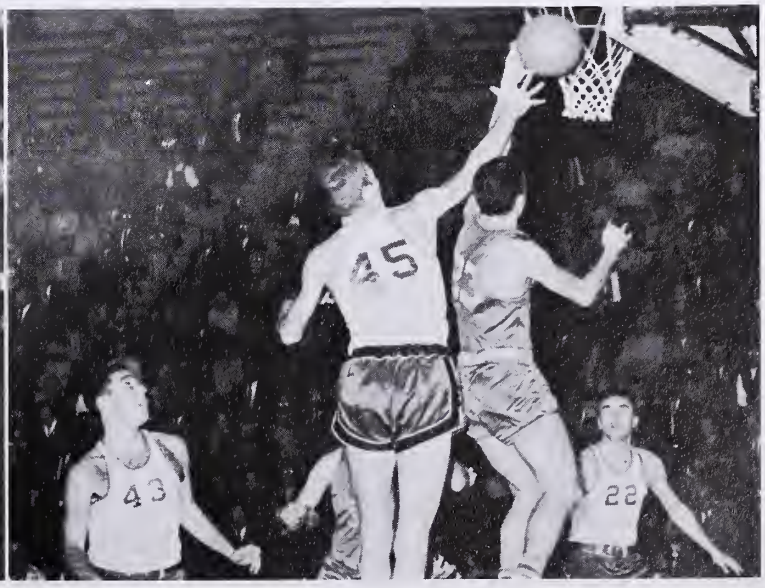

As a result of hard work and a fine coaching job by Dick Schmidt, the Muhlenberg Yearlings finished their past basketball season with an impressive 15 won 5 lost record.

This was a well rounded team that fought hard and showed good promise for the future. Among their victories were impressive games against the freshmen of Lafayette, Scranton, St. Joseph, and Lehigh.

The team used its height well, and Al Filardi 6:5, Ron Druckenmiller 6:4, and Richie Brennan, 6:8 controlled the backboards in practically all of their games. This big three scored 420, 293, and 95 points respectively. However, Brennan was ineligible the second half of the season. The back court was in the very capable hands of George Gilfillan who scored 274 points and Don Nicol.

This team showed strong promise for the future and, barring the failure of any men, 'Berg should have a good basketball future.

SUMMARY

Muhlenberg 73	Mack Truck	52	
Muhlenberg 58	Rutgers	63	
Muhlenberg 54	Moravian J. V.	44	
Muhlenberg 84	Delaware	72	
Muhlenberg 90	Lehigh	59	
Muhlenberg 70	Boys Club	60	
Muhlenberg 36	LaSalle	42	
Muhlenberg 81	Penn Ridge Stars	64	
Muhlenberg 69	Young Mens	58	
Muhlenberg 75	Lehigh	70	
Muhlenberg 79	LaSalle	84	
Muhlenberg 69	F. & M.	56	
Muhlenberg 74	Lafayette	56	
Muhlenberg 79	St. Joseph's	70	
Muhlenberg 80	Scranton	48	
Muhlenberg 65	Albright J. V.	54	
Muhlenberg 82	Kivert's	63	
Muhlenberg 73	Hofstra	78	
Muhlenberg 43	Bucknell	34	
Muhlenberg 65	Lafayette	71	

Won 15 Lost 5

FRESHMAN BASKETBALL

First row: **E. Sousa, D. Nicol, W. Gum, G. Gilfillan, R. Pancoast, P. Kirschenbaum, J. Looes.** ***Second row:*** **R. Schmidt, Coach, W. Harper, R. Druckenmiller, R. Brennan, W. Nennstiel, A. Filardi, F. Schwenk, R. Houth.**

First row: D. Michaels, R. Moyer, S. Fuchs, G. Merz, S. Fisher. *Second row:* R. Byrne, Coach A. Erskine, M. Linett.

FENCING

With only three returning lettermen Coach Andrew Erskine faced quite a problem in his fifth year as Muhlenberg fencing coach. Although the fencers were winless, it is felt by many that within a year or two, Muhlenberg will be sporting a winning record. This is due to the fact that this year's team was comprised mainly of sophomores.

In its first meet, Muhlenberg in Memorial Hall met defeat at the hands of a strong Temple University team. Chuck Holder was most impressive winning two out of three foil matches. Due to the loss of Holder at mid-semesters the foil positions were filled by Ron Moyer, Morris Linett, and Steve Fisher.

The second meet saw the foilmen travel to Haverford. A fair Haverford team defeated the Mules 17 to 10. Dissipated by a big week-end the Mule fencers met defeat at the hands of a strong John Hopkins team which went on to place third in the Middle Atlantics.

Traveling to Lehigh the fencers lost their fourth match of the season. Lehigh was able to maintain its record of never being beaten on their home floor.

Letter winners for the season were: foil, Ron Moyer, Morris Linett, and Steve Fisher; saber, George Merz, Don Michaels, and Dave Abramson; epee, Steve Fuchs, and Reggie Byrne.

SUMMARY

Muhlenberg	5	Temple	22
Muhlenberg	10	Haverford	17
Muhlenberg	4	John Hopkins	23
Muhlenberg	10	Lehigh	17

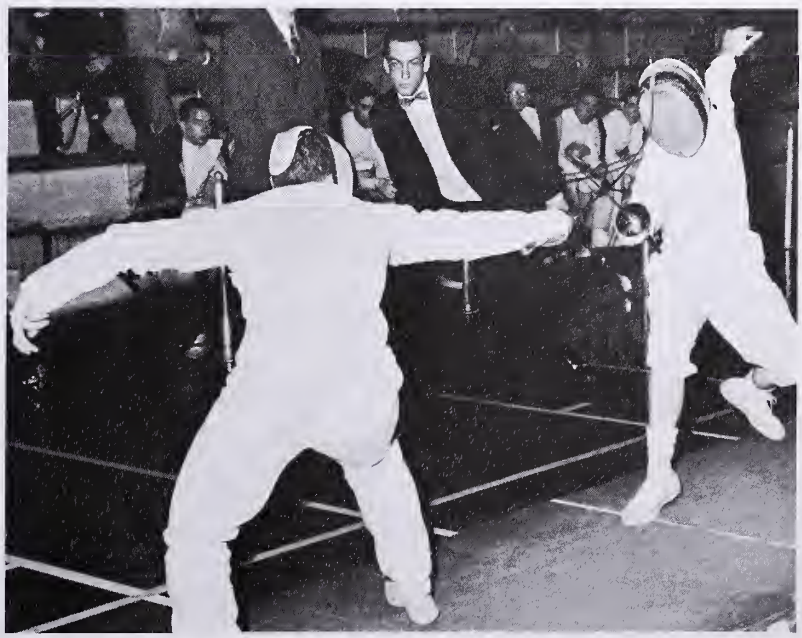

Chuck Holder fencing against Temple

WRESTLING

First row: J. Waller, G. Warner, P. Knauss, A. Jaquette. *Second row:* Manager B. Hervey, G. Rehrig, R. Keehn, R. King, D. Simpson, Coach C. Frankett.

SUMMARY

Muhlenberg	20	Swarthmore	10
Muhlenberg	33	Temple	5
Muhlenberg	24	Moravian	6
Muhlenberg	10	Bucknell	19
Muhlenberg	13	Lafayette	15
Muhlenberg	17	Gettysburg	8
Muhlenberg	23	Haverford	5
Muhlenberg	25	Delaware	5
Muhlenberg	32	Lebanon Valley	0
Muhlenberg	26	Albright	8

M.A.S.C.A.C.—Muhlenberg placed 3rd.

Won 8 Lost 2

The Muhlenberg wrestling team boasted the most impressive season in the College's history this year with a record of 8 wins against 2 losses under the competent coaching of Carl Frankett and his assistant Frank Gutierrez. Individual season records stood out also with all but two men claiming one loss or less, and a new Middle Atlantic heavyweight champion, junior Gerry Rehrig.

The matmen opened the season by toppling a tough Swarthmore team 20 to 10, with the only pin by Captain Don Simpson, wrestling in the 157 lb. position. The Mules then added two victories to their record by swamping Temple 33 to 5, and whipping Moravian 24 to 6.

Muhlenberg then succumbed to a strong Bucknell team, 19 to 10, with Simpson and King suffering their only losses of the season. The Berg grapplers went down for the second time in losing to Lafayette with Roger Keehn suffering his single blemish of the season.

Muhlenberg quickly came around and showed its spark by winning its last 5 matches, defeating Gettysburg on their own mats for the first time in over a decade, 17 to 8, swamping Haverford, 23 to 5, and drubbing Delaware, Lebanon Valley, and Albright by scores of 25-5, 32-0, and 26-8.

In the Middle Atlantics, Carl Frankett's men placed third behind Wilkes and West Chester S.T.C. Captain Don Simpson lost the 147 lb. crown but placed third in his division. Roger Keehn and Pierce Knauss placed fourth in their weight classes, while Gerry Rehrig captured the heavyweight championship.

In terms of team strength the loss of seniors Roger Keehn and Don Simpson may not hamper the chances of a winning season again next year. The nucleus of the team will be centered around returning lettermen D. King, P. Knauss, J. Waller, G. Warner, A. Jaquette, and heavyweight champion G. Rehrig, with a reserve team of sophomores B. Hervey, M. Peters, and D. Williams, and up and coming freshmen E. Callahan and Vince Rosso.

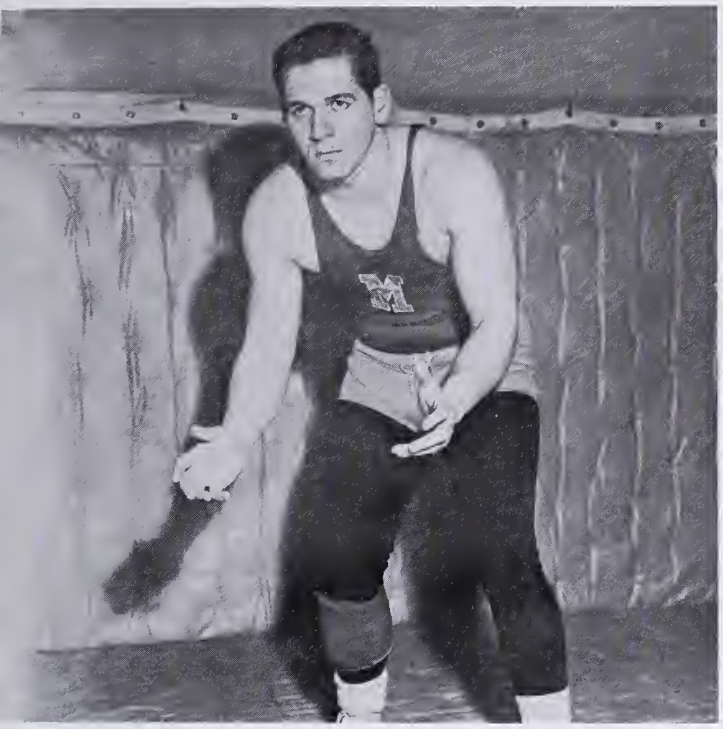

Middle Atlantic Champion Gerald Rehrig

Roger Keehn keeps his advantage on his opponent.

It looks as though Berg's Dick King is in serious trouble.

Jim Waller applying an arm lock on his opponent.

First row: C. Wilson, C. Smith, S. Dreskin, J. Moskowitz, J. Holcroft, R. Croft, D. Hoover, Coach Kozlowski. *Second row:* J. Nonnemaker, A. Caporale, R. Pearsons, W. Higgins, M. Wolley, R. Schumacher, C. Takacs, C. Miller.

BASEBALL

It was another season of ups and downs for Jim Kozlowski's baseballers as they compiled a 4-11-1 record. An extended stretch of winter weather and a series of spring postponements due to rain never gave the team a chance to jell into a smooth working unit which is so necessary for winning baseball. One game saw the pitching falter, the next game the fielding would come apart at the seams, while in another the hitters would not be able to get untracked.

The victories came over Lebanon Valley, 9-6, Moravian, 4-2, LaSalle, 20-19 in a ten inning free-for-all, and St. Joseph's, 5-4. A last inning rally brought the Mules a 7-7 tie with Lehigh, in a game halted by darkness.

The outstanding hitter on this year's diamond aggregation was versatile infielder John Holcroft, who collected 17 hits in 36 times at bat for a .472 average. Jim Nonnemaker, who doubled as a pitcher when not playing at shortstop compiled a .333 batting average, with 15 hits in 45 plate appearances. In addition Jim compiled the best earned run average among the pitchers, with an average of only 2.74. In pitching 23 innings he struck out 20 batters while walking only 14. Infielder Joel Moskowitz hit for a .316 average and in addition batted in 12 runs. Outfielder Mike Wolley led the team in runs-batted-in with 14. Mike also handled 22 chances in the outfield without an error to lead in that department. Pat Wilson, who batted .262 led the team in runs scored with 18.

Among the pitchers, Charlie Takacs led in innings pitched with 60 2/3 and in victories with 2. Converted infielder Bill Higgins was the strikeout leader with 39 in 42 2/3 innings of work.

Ray Croft steps into one for a hit.

Rounding third on the way to another run for Berg.

A look at our Freshman team bench

SUMMARY

Muhlenberg	7	Lafayette	17
Muhlenberg	7	Lehigh	7
Muhlenberg	9	Lebanon Valley	6
Muhlenberg	1	Delaware	7
Muhlenberg	4	Gettysburg	7
Muhlenberg	3	Wilkes	9
Muhlenberg	0	Moravian	9
Muhlenberg	4	Rutgers	11
Muhlenberg	4	Moravian	2
Muhlenberg	2	Lehigh	3
Muhlenberg	4	F. & M.	6
Muhlenberg	20	LaSalle	19
Muhlenberg	5	St. Joseph's	4
Muhlenberg	3	Albright	6
Muhlenberg	6	Bucknell	22
Muhlenberg	4	Scranton	6

Won 4 Lost 11 Tied 1

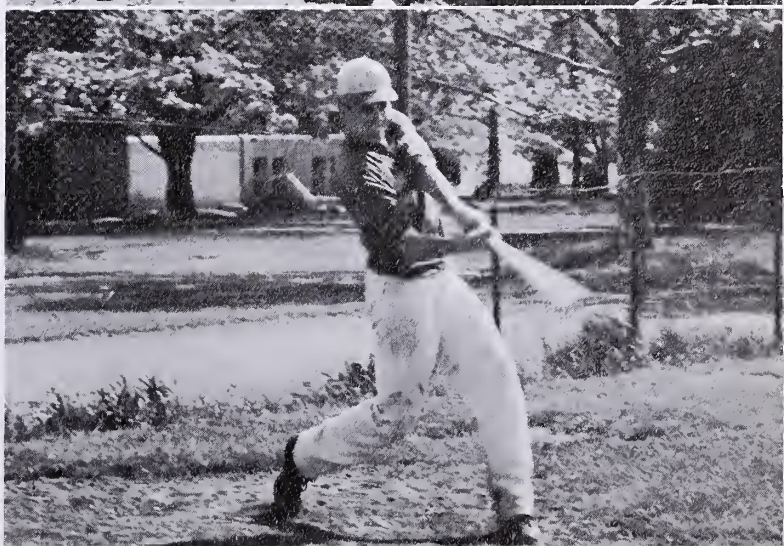

Mike Woolley during batting practice.

First row: P. Clymer, R. Lewis, P. Knauss, R. Lukens, J. Haberern, H. Leoffler. *Second row:* R. Sabol, J. Carty, J. Borneman, J. Dahl, R. Susses, R. Rosenheim, A. Krafchick. *Third row:* R. Sterner, C. Wieder, G. Rehrig, B. Schoellkopf, G. Johns, Coach Flamish.

TRACK

SUMMARY

Muhlenberg 34	Albright	92
Muhlenberg 11	Lafayette	115
Muhlenberg 11	Juniata	90
Muhlenberg 40	Delaware	86
Muhlenberg 42	Lebanon Valley	84
Muhlenberg 37	F. & M.	89
Muhlenberg 52	Ursinus	74
Muhlenberg 29	Bucknell	97

Won 0 Lost 8

Muhlenberg's track team once again went through a full season without gaining a single victory. The final record read 0-8. Despite this poor final count there was much to be pleased about both in individual performances and team effort. The turnout and enthusiasm over this year's team was the finest in years. Coach Flamish's thinclads were outscored many times but they were never outhustled.

Clearly the outstanding individual performer for Cardinal and Grey was Chuck Wieder. Participation in the pole vault event Chuck finished either first or tied for first place in all but one meet. Against Delaware he tied for second. In addition, Wieder established a new Muhlenberg record when he vaulted 12′2½″ in the final meet of the season against Bucknell. The old record was 12′½″.

The other letter winners were Ben Schoellkopf, John Haberern, Pierce Knauss, Richard Lewis, Gerry Rehrig, and Bob Rosenheim.

Schoellkopf, participating in the discus and Javelin events garnered 4 first place finishes and 37 points. He was high scorer for the season. Haberern took one first place finish and wound up with 18 points. He competed in the 100 and 220 yard dashes. Knauss, one of the finest distance runners in Muhlenberg track history, took 2 firsts and compiled 25 points. Dick Lewis, another fine distance runner, earned 20 points. Versatile athlete Gerry Rehrig, notched 11 points as a shot putter. Bob Rosenheim, outstanding junior speedster, contributed 14 points. His outstanding performance came against Franklin and Marshall when he took first place on both the 100 and 220 yard dashes.

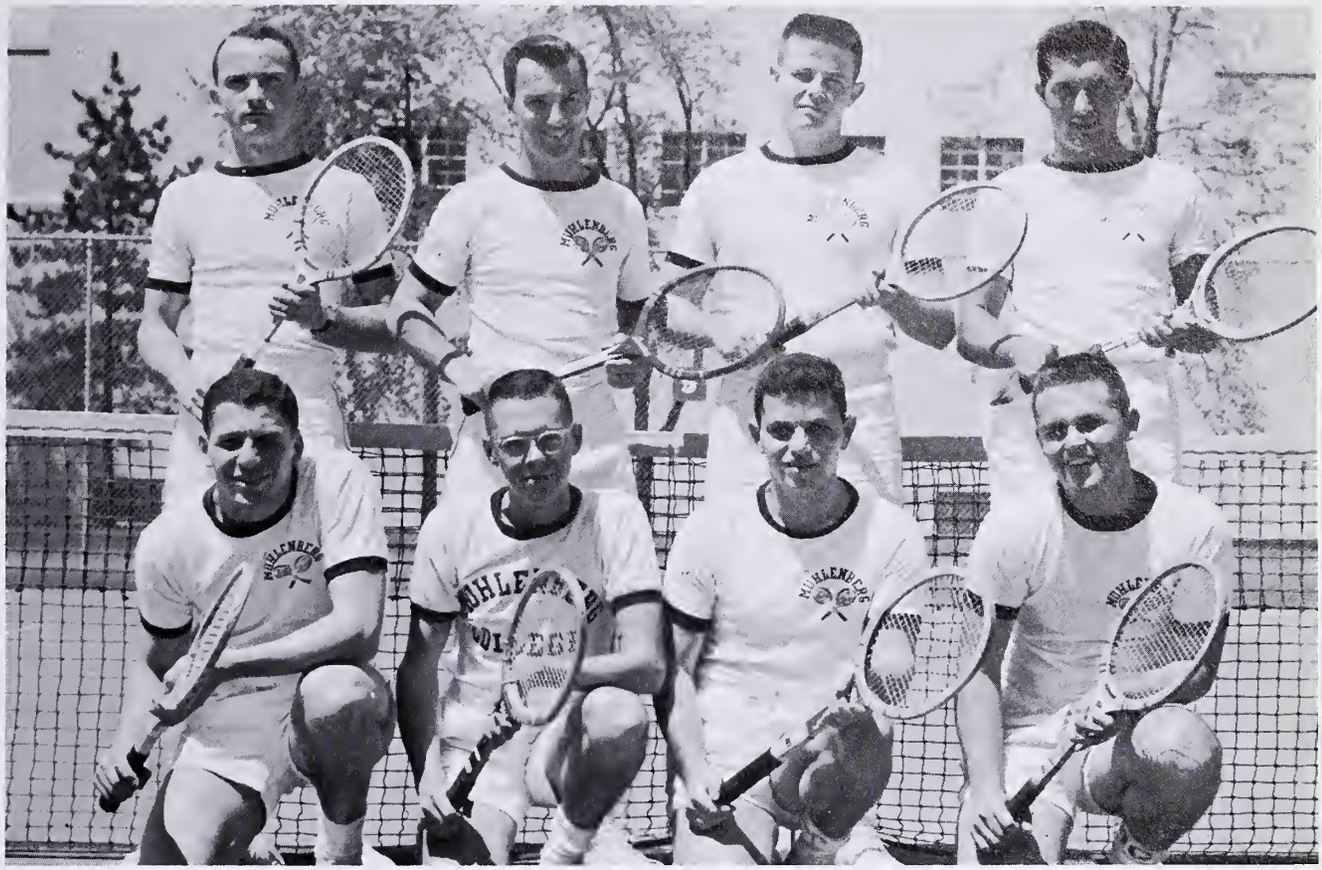

First row: G. Sopher, B. Follweiler, H. Berg, R. Christine. *Second row:* R. Behrle, F. Csaszar, K. Stewart, R. Leighton.

SUMMARY

Muhlenberg	0	Lafayette	9
Muhlenberg	0	Lehigh	9
Muhlenberg	3	Albright	6
Muhlenberg	8	Wilkes	1
Muhlenberg	5	Temple	4
Muhlenberg	4	Moravian	5
Muhlenberg	3	Lebanon Valley	6
Muhlenberg	2	Bucknell	6

Won 2 Lost 6

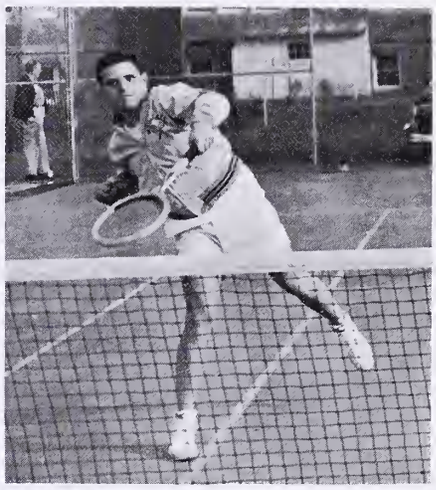

Harry Berg playing the net

TENNIS

Playing for the first time on courts that could truly be called their own, Coach John V. Shankweiler's tennis squad completed the year with a 2-6 record.

The new courts, located on campus, and constructed at a cost of $25,000, must have served as an inspiration to the netmen, for it was here that they notched their two victories.

Wilkes College fell before the Bergmen by the score of 8-1. Temple University's Owls felt the sting of the Mule rackets as they bowed to the locals, 5-4. Those who took the measure of the Mules were Lafayette and Lehigh by identical 9-0 scores, Albright, Lebanon Valley, and Bucknell, all by 6-3 counts, and Moravian by a 5-4 tally.

Outstanding for the Mules this year in singles was Frank Csaszar, who compiled a 5-3 record. In doubles co-captains Harry Berg and Bob Leighton were able to win 3 out of 8 matches. Letters were awarded to Ron Behrle, Csaszar, Berg, Roger Christine, Brent Follweiler, Leighton, Ken Stewart, and Gil Sopher.

Frank Csaszar serving

GOLF

First row: I. Seidman, R. Choquette, D. Senger, J. Pfeiffer. *Second row:* D. Gurski, J. Carl, R. Bleiler, Coach Senger.

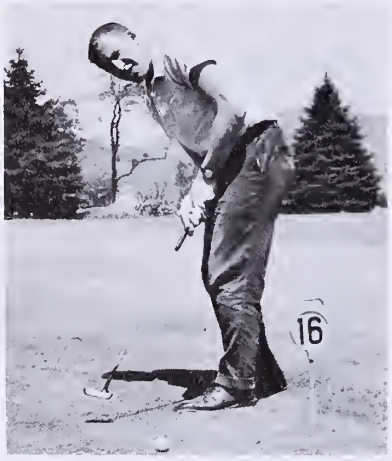

Ira Seidman on the green

Jack Pfeiffer chipping as Dennis Gurski looks on

SUMMARY

Muhlenberg	13	Albright	5
Muhelnberg	9½	Moravian	8½
Muhlenberg	11	Lehigh	17
Muhlenberg	14	LaSalle	4
Muhlenberg	7	Lafayette	11
Muhlenberg	10	Villanova	8
Muhlenberg	12½	Scranton	5½

M.A.S.C.A.C. 4th

Won 5 Lost 2

Under the guidance of first year Coach Ned Senger, Muhlenberg's golf team compiled a 5-2 record. This represented the finest showing on Muhlenberg's 1958 spring sports calendar.

The Mules opened the season with a stunning 13-5 victory of the Lions of Albright College. Then followed a close victory over Moravian 9½-8½. The local linksmen suffered their first loss at the hands of the Lehigh Engineers in their third match. The final tally read Muhlenberg 11, Lehigh 17. The golfers rebounded from this setback to notch their most impressive event of the season, a 14-4 drubbing of LaSalle College. Lafayette then took the measure of the Mules, 7-11. Muhlenberg finished the season by scoring victories over Villanova, 10-8, and Scranton, 12½-5½.

One of the highlights of the season came in the Middle Atlantic Championships, where Muhlenberg finished fourth. Dave Senger copped eighth place in the race for individual honors with a 36-hole total of 161. Senger was only three strokes off the tourney-winning score.

Letter winners on this year's squad were co-captains Sid Gamburg and Dave Senger, Russ Bleiler, who compiled the best individual record with a slate of 4 wins, 2 losses, and a tie, James Carl, Ron Choquette, Dennis Gurski, Jack Pfeiffer, and Ira Seidman.

B. Ziegenfuss, R. Flaig, S. Ruloff, A. Krafchick, S. Diamanti, J. Podell, I. Diaz, J. Kramer, N. Dias.

CHEERLEADERS

COLOR GUARD

Louise Niebaum
Beverly Reiker
Marilyn Schier

WEEKLY AWARD

PRESENTED TO
CLINT JEFFRIES
BY BEN LIVINGOOD

ANNUAL VARSITY AWARD DINNER
VARSITY LETTERMEN

VARSITY LETTERMEN
1957-1958

1957 FOOTBALL

Borneman, John R. . . . . Sophomore
Caporale, Anthony F. . . . . Senior
Carty, William J. . . . . Senior
Herman, Donald F. . . . . Senior
Hendricks, Ken M. . . . . Sophomore
Hieter, Robert F. . . . . Junior
Johns, Glenn F. . . . . Sophomore
Keehn, Roger J. . . . . Senior
Ludwick, Richard D. . . . . Sophomore
Madsen, Roy E. . . . . Junior
Miller, Clair D. . . . . Junior
Nonnemaker, James W. . . . . Sophomore
Novek, Donald L. . . . . Junior
Orr, James R. . . . . Sophomore
Owens, Frank H. . . . . Sophomore
Pearsons, Robert L. . . . . Sophomore
Rehrig, Gerald J. . . . . Junior
Schoellkopf, Beneval H. . . . . Sophomore
Sirota, Barry W. . . . . Senior
Solomon, George M. . . . . Sophomore
Spangler, Leroy L. . . . . Sophomore
Whitcraft, Paul K. . . . . Senior
Wilson, Claude . . . . . Junior
Woodel, Leonard F. . . . . Sophomore
Wright, Arthur E. . . . . Junior
Young, John R. . . . . Junior
Manager—Bertolet, Michael O. . . . Sophomore
Coaches—Whispell Ray
Flamish, William
Kozlowski, James
Short, Austin
Gutierrez, Francis

1957 CROSS COUNTRY

Carty, John J. . . . . Sophomore
Droffner, Robert G. . . . . Sophomore
Dungan, Ronald S. . . . . Sophomore
Knauss, Pierce A., Jr. . . . . Junior
Thieler, Edward R. . . . . Junior
Voorhees, Robert C. . . . . Sophomore
Coach—Schmidt, Richard

1957 SOCCER

Balliett, James L. . . . . Senior
Csaszar, Frank C. . . . . Junior
Dreskin, Sanford A. . . . . Senior
Holcroft, John R. . . . . Junior
Lausch, Robert N. . . . . Sophomore
Leighton, Robert P. . . . . Senior
Loewe, William . . . . . Junior
March, Harvey F. . . . . Sophomore
Ritter, Ronald C. . . . . Senior
Simpson, Donald L. . . . . Senior
Spivak, Robert E. . . . . Senior
Stoesser, Ralph L. . . . . Sophomore
Vollmer, Earl S., Jr. . . . . Sophomore
Warner, Charles G. . . . . Sophomore
Williams, Daniel H. III . . . . Sophomore
Coach—Nevins, Samuel "Bud"

1958 WRESTLING

Jaquette, Arthur B. . . . . Sophomore
Keehn, Roger J. . . . . Senior
King, Richard Alan . . . . . Junior
Knauss, Pierce A., Jr. . . . . Junior
Rehrig, Gerald J. . . . . Junior
Simpson, Donald L. . . . . Senior
Waller, James H. . . . . Junior
Warner, Charles G. . . . . Sophomore
Coach—Frankett, Carl

1958 FENCING

Abramson, David C. . . . . Sophomore
Burgess, Lance E. . . . . Sophomore
Byrne, Reginald L. . . . . Sophomore
Fisher, Steven A. . . . . Sophomore
Fuchs, Steven B. . . . . Senior
Linett, Morris J. . . . . Sophomore
Merz, George S. . . . . Sophomore
Michaels, Donald B. . . . . Junior
Moyer, Ronald C. . . . . Sophomore
Reber, J. Marshall . . . . . Senior
Coach—Erskine, Andrew H.

1957-1958 BASKETBALL

Berghold, Joseph P. . . . . Sophomore
Dissinger, William C. . . . . Senior
Jeffries, Clinton W. . . . . Senior
Kessler, Melvin T. . . . . Junior
Loeffler, Herbert H. . . . . Sophomore
MacLaughlin, Richard A. . . . . Senior
Matell, Steven H. . . . . Junior
Robins, Donald L. . . . . Sophomore
Sarner, Joel E. . . . . Sophomore
Sekunda, Richard J. . . . . Sophomore
Manager—Sterner, Richard J. . . Sophomore
Coaches—Crum, J. Birney
Schmidt, Richard

1958 BASEBALL

Croft, Raymond L. . . . . Senior
Dreskin, Sanford A. . . . . Senior
Higgins, William D. . . . . Junior
Holcroft, John R. . . . . Junior
Hoover, David E. . . . . Sophomore
Moskowitz, Joel E. . . . . Junior
Nonnemaker, James W. . . . . Sophomore
Pearsons, Robert L. . . . . Sophomore
Schumacher, Robert C. . . . . Junior
Smith, Charles B. . . . . Junior
Spangler, Leroy L. . . . . Sophomore
Takacs, Charles R. . . . . Senior
Wilson, Claude . . . . . Junior
Wooley, Michael S. . . . . Junior
Manager—Sterner, Richard J. . . Sophomore
Coach—Kozlowski, James

1958 TRACK

Haberern, John F. . . . . Junior
Knauss, Pierce A., Jr. . . . . Junior
Lewis, Richard L. . . . . Sophomore
Rehrig, Gerald J. . . . . Junior
Rosenheim, Robert R. . . . . Sophomore
Schoellkopf, Beneval H. . . . . Sophomore
Wieder, Charles F. . . . . Junior
Coach—Flamish, William

1958 TENNIS

Behrle, Ronald N. . . . . Junior
Berg, Harry J. . . . . Senior
Christine, Roger E. . . . . Sophomore
Csaszar, Frank C. . . . . Junior
Follweiler, Brent S. . . . . Sophomore
Leighton, Robert P. . . . . Senior
Sopher, Gil . . . . . Junior
Stewart, Kenneth W. . . . . Sophomore
Coach—Shankweiler, John V. . . Sophomore

1958 GOLF

Bleiler, Russell S., Jr. . . . . Sophomore
Carl, James H. . . . . Sophomore
Choquette, Ronald L. . . . . Junior
Gamburg, Sidney M. . . . . Senior
Gurski, Dennis R. . . . . Senior
Pfeiffer, Jack L. . . . . Junior
Seidman, Ira H. . . . . Senior
Senger, David G. . . . . Senior

Bob Spivak (Phi Ep) tags Lambda Chi's Jim MacMillan on an end run

INTRAMURALS

WINNERS

FOOTBALL	LAMBDA CHI ALPHA
BASKETBALL	SIGMA PHI EPSILON
TRACK	IFT
BASEBALL	BELL BOYS

Fine scores a field goal

Dick Holben brings the ball down court

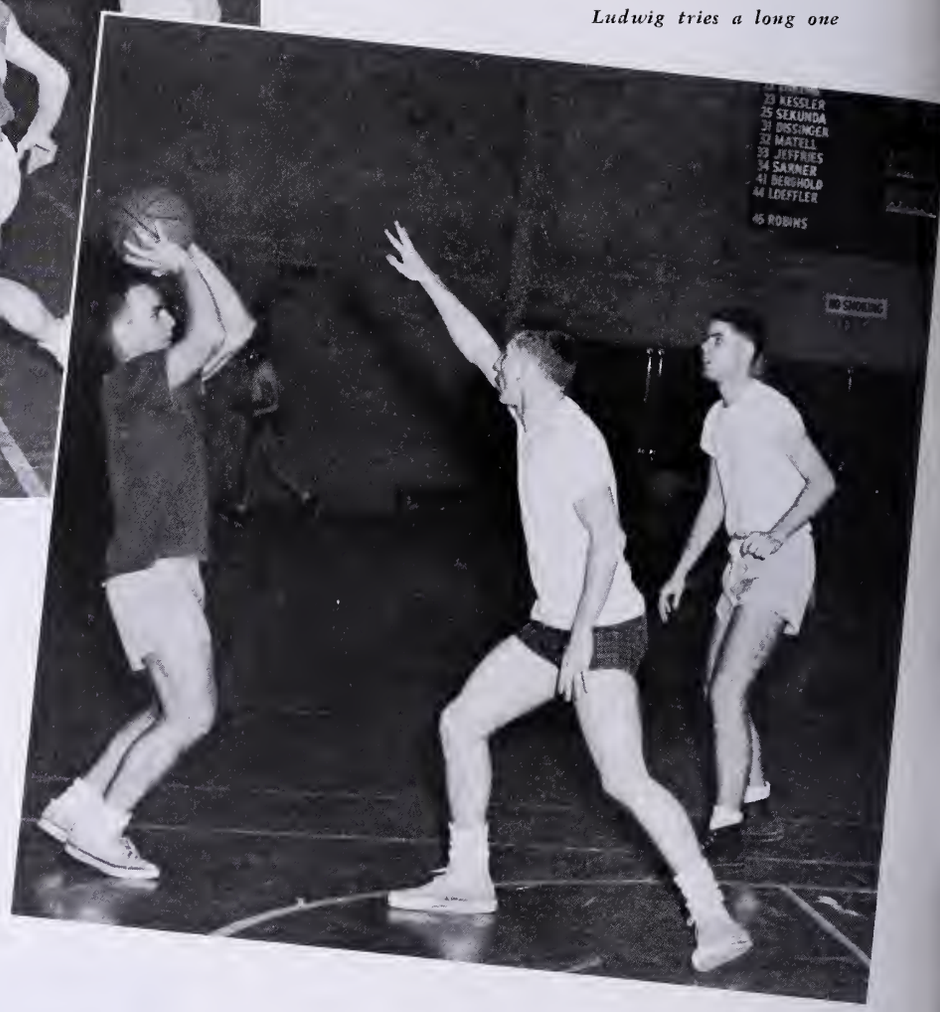

Ludwig tries a long one

INTRAMURALS IN ACTION

Gil Sopher thrown out at first

Art Wright gets ready to belt one

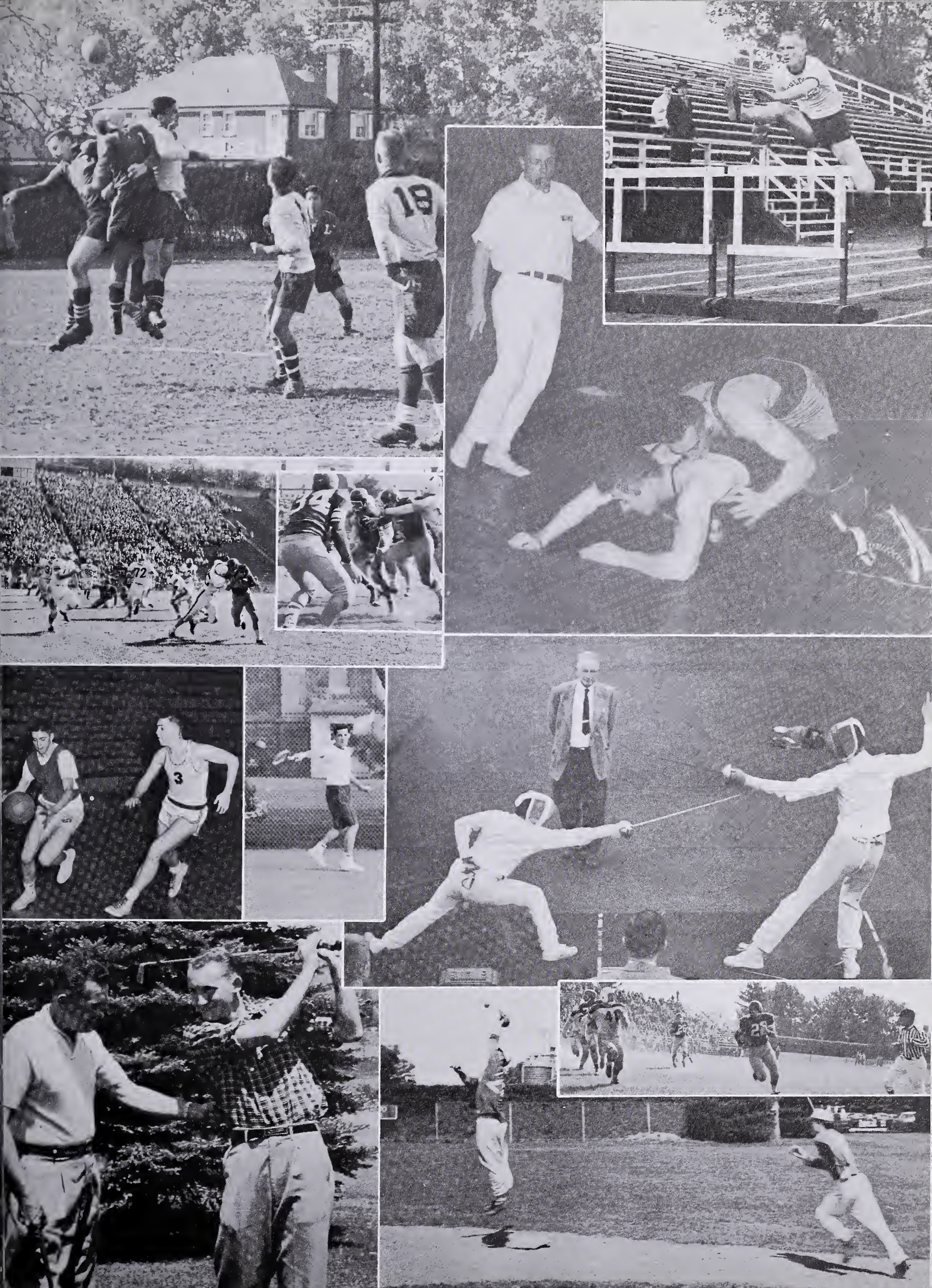

LIBRARY

FRATERNITIES AND SOCIAL HONORARY

Bruce Davidson, courtesy LIFE (c) 1957 Time Inc.

ALPHA PSI OMEGA

Alpha Psi Omega, one of the largest national fraternities, is for those students whose interest in dramatics is more than passing and who have made outstanding contributions to the success of Muhlenberg productions over a period of at least two years. The Muhlenberg chapter, Gamma Mu, was founded in 1930.

In order to be initiated one must not necessarily be an outstanding actor. Candidates must demonstrate their willingness and ability to work on the business staff and production crew, as well as take part in the acting. Because of these rigid requirements, rarely are more than five students initiated each year.

The organization is purely honorary and has no function other than to serve as an award for meritorious service in dramatic activities. The chapter, therefore, takes no part in selecting or producing the college plays, both of which are handled by the Mask and Dagger Society.

MEMBERS

James McConnell

Dr. Claude E. Dierolf, *Advisor*

Dr. Andrew H. Erskine, *Advisor*

James McConnell, Dr. Andrew Erskine, and Dr. Claude E. Dierolf.

First row: C. Seivard, Dr. E. Stevens, D. Walker, C. Nottle. *Second row:* R. Schlunk, A. Stott, M. Scanlan.

OFFICERS

Prytanis . . . . . DAVID WALKER
Grammateus . . . . . CHARLES SEIVARD
Chrysophylax . . . . . THOMAS NOTTLE
Adviser . . . . . DR. EDWARD B. STEVENS

The Alpha Rho Chapter of Eta Sigma Phi, the national honorary Classical language fraternity, was first installed at Muhlenberg College in 1931, replacing the Classical Club. The primary purpose of this organization is to encourage an interest and an appreciation of ancient languages and cultures. The fraternity has taken the initiative in holding meetings with other Classical language organizations in the area in its effort to promote a closer relationship among those students interested in the Classics.

Eta Sigma Phi publishes its own periodical, THE NUNTIUS, which provides an outlet for original research by its undergraduate members and sponsors several annual contests in translation. Recently two scholarships were established to enable outstanding members to spend a summer of study at the Classical Institutes in Rome and Athens. The Alpha Rho Chapter is looking forward to welcoming Muhlenberg women into its society.

ETA SIGMA PHI

OMICRON DELTA KAPPA

Omicron Delta Kappa is the leading national honorary activities fraternity comprising over sixty circles on college and university campuses throughout the nation. Founded at the University of Washington and Lee in 1914, the society continues to strive to maintain the high principles which have been established after thirty-three years of distinguished achievements.

The purpose of Omicron Delta Kappa is threefold: First, to recognize men who have made achievements in collegiate activities; second, to create an organization which will help to mold sentiment on questions of general college interest; and third, to bring together members of the faculty and student body on a basis of mutual interest and understanding.

OFFICERS

President . . . . . KARL BECKER
Vice-President . . . . . DENNIS GURSKI
Secretary . . . . . EARL KNIES
Treasurer . . . . . DR. RUSSELL W. STINE
Advisor . . . . . DR. HAROLD L. STENGER

C. Smith, D. Gurski, R. Nuss, E. Knies, A. Markoe, K. Becker, R. Tepper, Dr. H. Stenger, L. Torres, H. Williams, R. Truchses.

First row: Dr. J. Reed, M. Beinner, J. Pitman, B. Sirota, B. Eisenbud. *Second row:* L. Torres, W. Schuman, R. Cardonsky, R. Lilienkamp, R. Walinski, H. Williams, P. Horger, R. Behrle.

OFFICERS

President . . . . . JOE PITMAN
Secretary-Treasurer . . . . . KEN SEMMEL
Advisor . . . . . DR. JOHN REED

Phi Alpha Theta, the National honorary history fraternity is represented on Muhlenberg's campus by Kappa chapter. Phi Alpha Theta is open to students of history who have shown high achievement and interest in advanced study. An 85 average in history, an overall 80 average, and a minimum of 12 hours of history study are required for eligibility in Phi Alpha Theta.

The members of Kappa Chapter meet every month to discuss historical problems, politics, and to critically evaluate under-graduate term papers. Steps have been taken and the groundwork laid for the chapter's project of a history of Muhlenberg College.

The highlight of this year's events was Kappa Chapter's banquet in April at Shankweiler's Hotel at which Mr. John Heyl, prominent Allentown architect, spoke on Lehigh Valley colonial history.

PHI ALPHA THETA

PHI SIGMA IOTA

The Lambda chapter of Phi Sigma Iota, national romance language honor society, was the second honorary society established on the Muhlenberg campus. It was installed on December 5, 1928 through the efforts of Dr. Anthony Corbiere, '20, chairman of the Romance Language Department, who has been the national executive secretary and editor of the *News Letter* since 1929. At the monthly chapter meetings, papers based on original research dealing with some aspect of the countries where the Romance languages are spoken, are read by senior undergraduate members. Requirements for membership are superior grades in the Romance Languages as well as the other segments of the curriculum.

OFFICERS

President . . . . . ARNOLD MARKOE

Adviser . . . . DR. ANTHONY S. CORBIERE

First row: J. Griffin, R. King, A. Markoe, D. Poppe, Dr. A. Corbiere. *Second row:* J. Waller, L. Torres, R. Schlunk, B. Sirota, R. Behrle.

First row: P. Chabrow, C. Adami, P. Feigenbaum, R. Schlunk, R. Hinkle. *Second row:* R. Kehrli, M. Linett, H. Baer, G. Weckman, R. Pearlstein. *Third row:* D. Elkins, R. Truchses, R. Skelton, C. Adams, R. Kaufman.

OFFICERS

President	PHILIP FEIGENBAUM
Vice-President	ROBIN SCHLUNK
Secretary	RICHARD HINKLE
Treasurer	CHARLES ADAMI
Advisor	DR. RUSSEL W. STINE

The Alpha Chapter of Phi Sigma Tau was originally a member of Alpha Kappa Alpha, a philosophy organization founded here at Muhlenberg in 1930 by Dr. Russel W. Stine. Upon the invitation of the officers of a similar organization, Phi Sigma Tau, Alpha Kappa Alpha merged with them, enabling the fraternity to seek national recognition. Since Alpha Kappa Alpha is the older of the two fraternities, the Muhlenberg chapter has the distinction of being the mother chapter of this new society.

This fraternity is comprised of those students and professors interested in the study of philosophy. The Alpha Chapter meets on the first and third Thursdays of each month. This year the club has sponsored a series of lectures entitled "The Search for Truth." Talks have been given by men in the fields of religion, science, history, and art.

PHI SIGMA TAU

PI DELTA EPSILON

Pi Delta Epsilon, a national honorary collegiate journalism fraternity pledged to the promotion of a student participation in undergraduate publications, seeks to establish a code of ethics among the staffs of the individual college publications.

It is the purpose of the fraternity to elevate the cause of journalism, to foster the mutual welfare of student publications, to develop the truest fraternal spirit among its members, to encourage loyalty to their Alma Mater, and to reward the journalists working on the student publications for their efforts, services and accomplishments by admission to membership.

This year Muhlenberg's chapter of the fraternity undertook the sponsorship of a freshmen term paper contest. Held during the second semester, the fraternity in conjunction with the English department, selected the three best papers written in English 2. Three cash prizes were awarded to the three respective winners. Pi Delta Epsilon feels that stimulation in creative writing is good for the field of journalism.

Muhlenberg's chapter of Pi Delta Epsilon was established on the campus in 1953 and is the most recent honorary fraternity on the campus. However, it is the oldest national honorary collegiate journalism fraternity in the country having been organized at Syracuse University in 1909.

OFFICERS

President . . . . . Ronald Moxey
Vice-President . . . . . Karl Becker
Secretary . . . . . Sheldon Morris
Treasurer . . . . . Robert Spivak
Advisor . . . . . Dr. Harold Stenger, Jr.

First row: Dr. H. Stenger, R. Spivak, R. Moxey, S. Morris, R. Kennedy. *Second row:* J. Magan, R. Truchses, J. Becker, L. Skweir. *Third row:* B. Livingood, R. Donatelli, L. Woodward, R. Stephen, J. Piston.

M. Baker, J. Waller, P. MacWilliams, D. Borden, L. Skweir. W. Schuman, E. Knies, B. Caplan, J. Belschwender, D. Snyder, R. Clayton, H. Meily.

OFFICERS

President . . . . . WALTER H. SCHUMAN
Vice-President . . . . . RICHARD TEPPER
Secretary . . . . . PETER MACWILLIAMS
Treasurer . . . . . ROY CLAYTON
Advisor . . . . . DR. DIEROLF

Three representatives from each social fraternity on the campus comprise the Inter-fraternity Council. It endeavors to promote a mutual understanding and harmony among the various fraternal organizations and regulates problems and difficulties concerning the fraternities collectively.

Each year the council awards trophies to fraternities for outstanding achievements in scholarship and athletics. Leagues are formed and competition complies with the intramurals. One of the major contributions of the organization is the intra-fraternity ball. This dance usually occurs in early spring.

This year the intra-fraternity council has made an attempt at enforcing the college rules and regulations concerning social events. Together with the Dean of Men, the council has been able to enforce the time limits set for party weekends. The new program for rushing was carried out with informal rushing the first semester. Plans are being made for greater cooperation among the fraternities for a greater intra-fraternity system.

INTERFRATERNITY COUNCIL

ALPHA TAU OMEGA

OFFICERS

1957

Worthy Master . . . . . EARL KNIES
Worthy Chaplain . . . . . DONALD NASE
Worthy Keeper of Exchequer . . . . . KARL BECKER
Worthy Keeper of Annals . . . . . RICHARD HESS
Worthy Scribe . . . . . ROBERT NUSS
Worthy Usher . . . . . ROGER FRANTZ
Worthy Sentinel . . . . . RICHARD SLOAN

1958

Worthy Master . . . . . DONALD POPPE
Worthy Chaplain . . . . . ALBERT STOTT
Worthy Keeper of Exchequer . . . . . CHARLES SMITH
Worthy Keeper of Annals . . . . . RICHARD HESS
Worthy Scribe . . . . . ROAALD CHOQUETTE
Worthy Usher . . . . . ROBERT MCQUILKIN
Worthy Sentinel . . . . . RICHARD SLOAN
Advisor . . . . . BRUCE ROMIG

Alpha Tau Omega, the first Greek letter fraternity established after the Civil War, was founded for the purpose of binding the deep schisms created by that conflict through a brotherhood encompassing North, South, East, West.

The fraternity was established at Richmond, Virginia, on September 11, 1865. The Alpha Iota Chapter here at Muhlenberg is the second oldest chapter north of the Mason-Dixon line. It is the oldest fraternity on the Muhlenberg campus.

The traditional Founders' Day Banquet, an annual affair, was held on March 15, 1958, at the Hotel Traylor and attracted one hundred and sixty alumni and actives.

The fraternity house has undergone steady improvement. In the last two years the entire interior of the house has been repainted by the brothers. Much new equipment has been added, the game room in the basement has been improved, and, in addition, a tile floor has been placed in the meeting room.

As usual, Brothers in Alpha Iota were active in the leadership of campus organizations and Community projects. The pledge class is carrying on the tradition of maintaining the lofty ideals of the chapter with their pledge system which stresses the development of the well-rounded college man. The departing seniors will endeavor to better promote Muhlenberg College in living the fine traditional heritage of which her Alpha Tau Omega sons are justifiable proud.

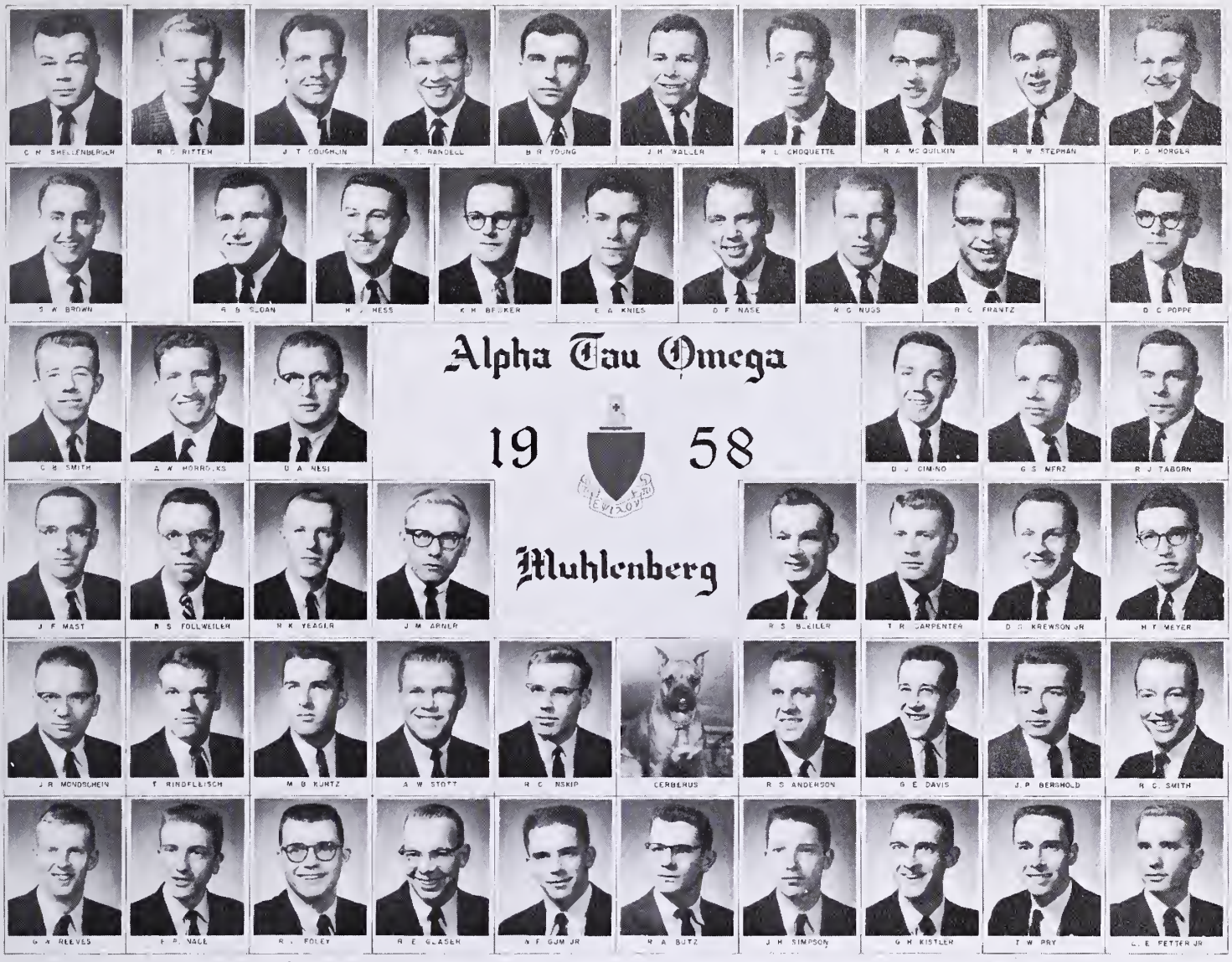

EDWARD VANTINE Studios, Hamilton N.Y.

BROTHERS AND PLEDGES

SENIORS

Martin Baker
Karl Becker
John Coughlin
Earl Knies
Robert Nuss
Terry Randell
Ronald Ritter
Carl Schellenberger

JUNIORS

Seth Brown
Ronald Choquette
Roger Frantz
Richard Hess
Paul Horger
William Horrocks
Robert McQuilkin
Donald Nase
Dan Nesi
Don Poppe
Richard Sloan
Charles Smith
Rich Stephen
James Waller

SOPHOMORES

Richard Anderson
John Arner
Joseph Berghold
Russell Bleiler
Thomas Carpenter
Glenn Davis
Brent Follweiler
Richard Inskip
David Krewson
Michael Kurtz
James Mast
Herbert Meyer
John Mondschien
Ted Rindfleisch
Albert Stott
Robert Taborn
Roy Yaeger
Bart Young

PLEDGES

Robert Butz
Dennis Cimino
Dick D'Eduardo
Les Fetter
Richard Foley
Ernest Glaser
Wilson Gum
Galen Kistler
Edward Nace
Thomas Pry
George Reeves
John Simpson
Ronald Smith

LAMBDA CHI ALPHA

OFFICERS

1957

President . . . . . HERBERT MEILY
Vice-President . . . . . NINO CARNEVALE
Secretary . . . . . JAMES PISTON
Treasurer . . . . . EDWARD R. THIELER III

1957

President . . . . . JOHN BELSCHWENDER
Vice-President . . . . . GORDON WARNER
Secretary . . . . . JOHN YOUNG
Treasurer . . . . . EDWARD R. THIELER III

The Nu-Epsilon Zeta Chapter of Lambda Chi Alpha at Muhlenberg has been a part of the social life of the campus since 1940, at which time Theta Kappa Nu merged with Lambda Chi Alpha to form the present chapter. Lambda Chi Alpha, founded at Boston University in 1909, is now the largest national fraternity, with 155 active chapters.

The Muhlenberg chapter house at 407 N. 23rd Street has been the home of Lambda Chi since the inception of the chapter in 1940. The home is adequate and comfortable, housing eighteen brothers easily. The commissary serves three meals daily to the brothers and pledges during a five day week.

Once again Lambda Chi has proved its worth on the football field by capturing the Intramural Football Trophy.

Socially, Lambda Chi has always highlighted the school year with many successful events. All school functions, as well as house parties, were enjoyed by the brothers, pledges, and their dates. House party themes included a safari and a Christmas theme. In the spring, the annual picnic completed an outstanding social year.

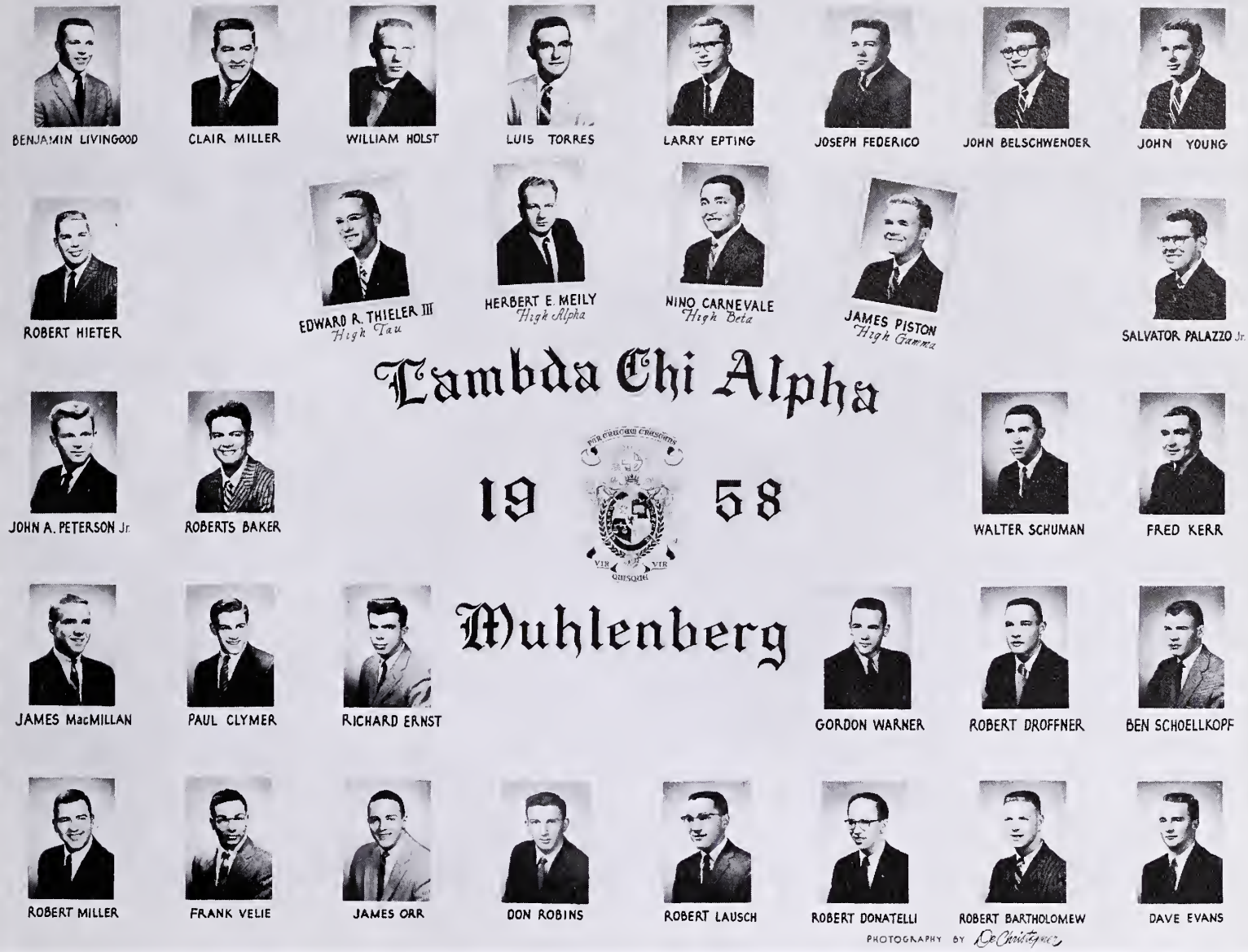

BROTHERS AND PLEDGES

SENIORS

Lawrence Epting
Joseph Federico
William Holst
Herbert Meily
James Piston
Luis Torres

JUNIORS

Robert Baker
John Belschwender
Nino Carnevale
Paul Clymer
Richard Ernst
Robert Hieter
Ben Livingood
James MacMillan
Clair Miller
Salvatare Palazzo
John Peterson
Walter Schuman
Edward R. Thieler III
John Young

SOPHOMORES

Robert Bartholomew
Robert Donatelli
Robert Droffner
David Evans
Russel Hibbets
Charles Jeuell
Fred Kerr
Robert Lausch
Robert Miller
James Orr
Donald Robins
Ben Schoellkopf
Lloyd Tressell
Frank Velie
Gardon Warner
John U. Young

PLEDGES

Ralph Barneman
Philip Ehrig
Don Evans
Gerald Hamilla
David Hoover
Glenn Johns
Peter Kelting
John Looes
Roger Ludwig
Ken Mealing
William Nennstiel
Donald Olsen
Robert Pearsons
Garret Sinning
William Stoppy
Jay VanKempen
Fred Schwenk

PHI EPSILON PI

OFFICERS

1957

Superior . . . . . BENSON C. CAPLAN
Vice-Superior . . . . . GILBERT SOPHER
Recording Secretary . . . . . ARNOLD MARKOE
Corresponding Secretary . . . . . ROBERT E. SPIVAK
Treasurer . . . . . BURTON EISENBUD

1958

Superior . . . . . DONALD I. BORDEN
Vice-Superior . . . . . DAVID L. PASKIN
Recording Secretary . . . . . JAMES SORGER
Corresponding Secretary . . . . . JOEL C. PODELL
Treasurer . . . . . DAVID C. AUERBACH
Advisor . . . . . DR. WILLIAM KINTER

Phi Ep was established on the Muhlenberg campus in 1932. And after a brief period of inactivity during the war, it was reorganized in 1947, and became situated at its present position as "the house on Fulton Street."

Phi Ep's are very active in campus activities, and some Fraters have achieved notable positions in extra-curricular activities. Likewise, the boys from Fulton Street rate high scholastically. Athletically, the house is also outstanding, making both the intramural playoffs in football, and the interfraternity playoffs in basketball. The social life is the high point in the house's activities, having usually "great" house parties each weekend, and culminated by the installation of officers banquet Junior Prom Weekend.

With the closing of another successful year, we are looking forward to bigger and better things for Phi Ep in the future, and are hoping the "boys from Fulton Street" will become the "boys on campus."

EDWARD VANTINE Studios, Hamilton, N.Y.

BROTHERS AND PLEDGES

SENIORS

Harry A. Berg
Benson Caplan
Phillip Feigenbaum
Richard Fine
Leon Finkel
Sidney Gamberg
Henry Lehrick
Robert P. Leighton
Gerald Mantell
Arnold Markoe
Sheldon Morris
Stephen D. Pollock
Herbert B. Oberson
Richard H. Raboy
Marvin A. Roth
Kenneth Semmel
Gabriel E. Spector
Robert E. Spivak
Fred A. Stutman
Richard B. Tepper

JUNIORS

Donald I. Borden
Franklin H. Claire
Michael Derechin
Philip Eichler
Burt Eisenbud
Richard M. Goldman
Charles B. Kahn
Richard S. Kaufman
Morrison E. Kricun
William Loewe
Stephen R. Mickelberg
Michael V. Pitt
Edwyn M. Smith
Gilbert Sopher
James Sorger
Spencer Tuchinsky

SOPHOMORES

David C. Abramson
David E. Auerbach
Jerome E. Block
Richard M. Klaus
Asher Krafchick
David L. Paskin
C. Michael Peters
Joel C. Podell
Robert R. Rosenheim
Herbert M. Schwartz
Frank H. Sivitz

PLEDGES

Neal Capelman
Stanley Chaplin
Barry Cohen
Steven Fisher
Philip Golove
Nathan Hirsch
Arnold Hoberman
Myron Hyman
Michael Katz
Barry Leighton
Arnold Lipschutz
Irwin Ravin
Murray Seidel
Harold Shulman

PHI KAPPA TAU

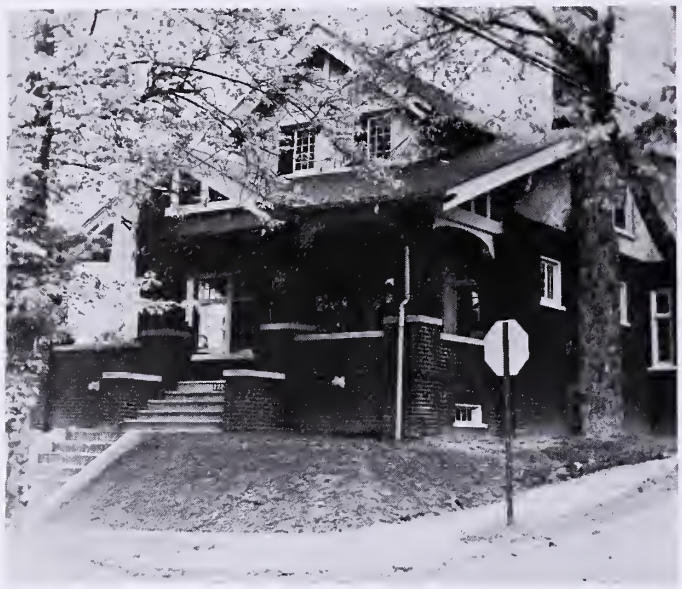

OFFICERS

1957

President . . . . . JAMES MCCONNELL
Vice-President . . . . . DOMINICK DEBELLIS
Secretary . . . . . PHILIP KLINE
Treasurer . . . . . RAYMOND CROFT
House Managers . . . RONALD FLAIG, JOHN MAGAN
Pledgemaster . . . . . JOHN HOLCROFT

1958

President . . . . . RICHARD TRUCHSES
Vice-President . . . . . PRIIT REBANE
Secretary . . . . . DEFORREST TREXLER
Treasurer . . . . . RONALD DUNGAN
House Manager . . . . . EDWARD DAVIS
Pledgemaster . . . . . KENNETH STEWART

Phi Kappa Tau was the third fraternity to organize on the Muhlenberg campus, the Alpha Sigma Club being initiated on March 22, 1918, as Eta of Phi Kappa Tau. Since that time Phi Kappa Tau has progressed steadily through successive college generations. There are now well over 500 alumni on the roll of the graduate council of Eta Chapter.

Phi Tau's participate in practically all organizations at 'Berg; there are Phi Tau's in every honorary fraternity and departmental club. In addition to campus activities, the Brotherhood helps many charitable organizations, such as Cerebral Palsey and Muscular Dystrophy in fund-raising drives, as well as staging a Christmas party for underprivileged children.

Social life is naturally an important aspect of the social fraternity program. In this respect Phi Tau has had another successful year. House parties connected with the major dances at 'Berg came to a fitting climax on the first weekend in May, at the Phi Tau Spring Formal.

Part of the responsibility of a social fraternity is to help a man develop socially during his college training. Phi Kappa Tau, as a young, vigorous national fraternity, is proud of its ideals, and is confident of its ability to fulfill this important part of collegiate maturation.

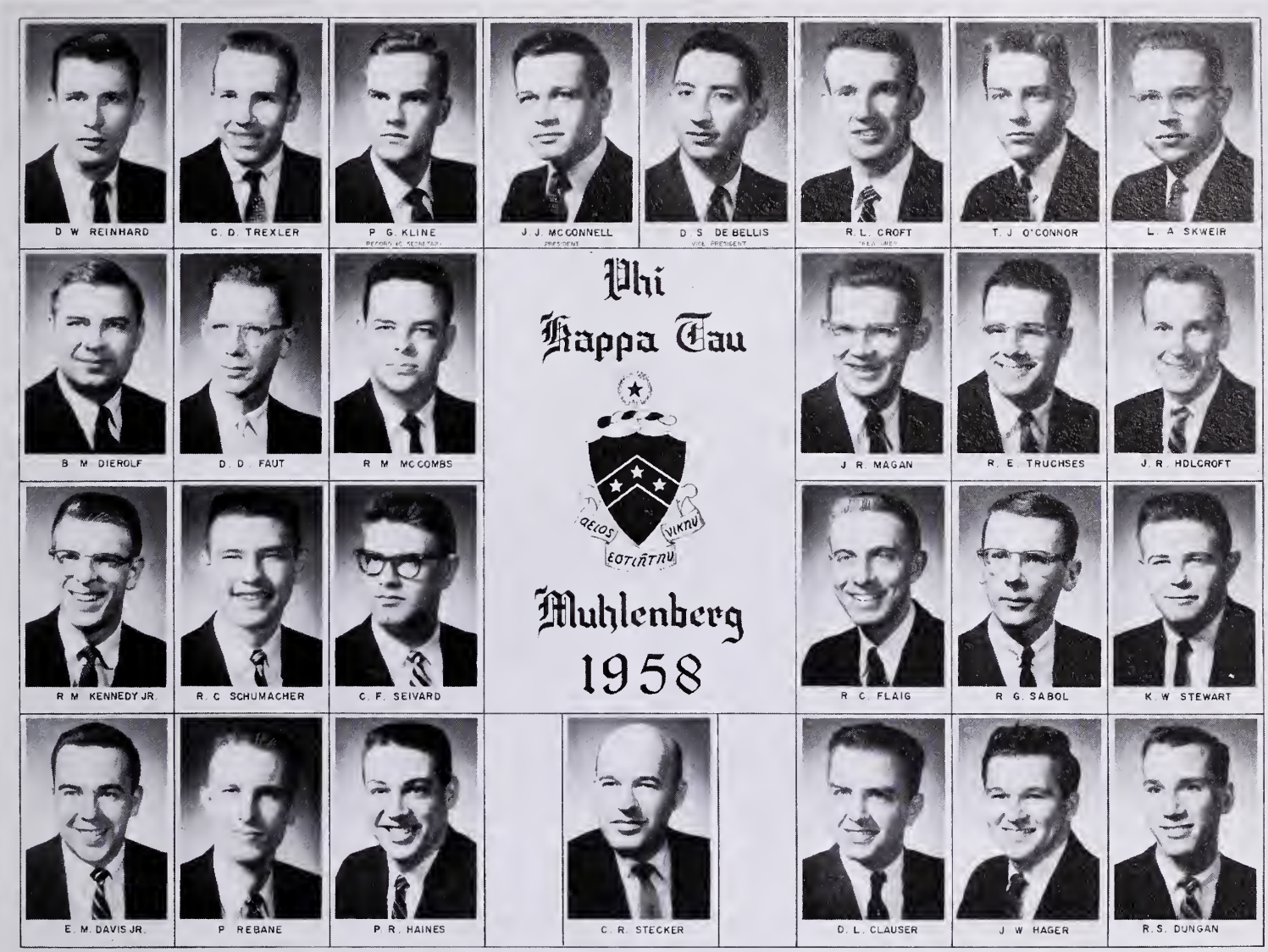

BROTHERS AND PLEDGES

SENIORS

Raymond Croft
Dominick DeBellis
Brecknell Dierolf
Owen Faut
Philip Kline
Robert McCombs
James McConnell
David Reinhard
Leon Skweir

JUNIORS

Ronald Flaig
John Holcroft
Richard Kennedy
John Magan
Thomas O'Connor
Robert Sabol
Robert Schumacher
Charles Seivard
Richard Truchses

SOPHOMORES

Douglas Clauser
Edward Davis
Ronald Dungan
Joseph Hager
Philip Haines
Pritt Rebane
Kenneth Stewart
C. DeForrest Trexler

PLEDGES

Raymond Baun
Martin Coover
Richard Fisher
Richard Hafer
Robert Hartje
James Hoffert
Donald Hoffman
David Hughes
Henry Kimmel
Richard Lewis
Floyd Moyer
Ross Ramsay
Roger Roth
Arnold Steffens
Conrad Weiser

SIGMA PHI EPSILON

OFFICERS

1957

President . . . . . EDWARD D. GEORGE
Vice-President . . . . . FRANCIS J. VARI
Comptroller . . . . . ROBERT E. BEETON
Secretary . . . . . JOHN F. HABEREN
Historian . . . . . PIERCE A. KNAUSS
Senior Marshall . . . . . THOMAS A. SCHAEFFER
Junior Marshall . . . . . ROBERT W. STENGEL
Guard . . . . . RICHARD A. KING
Chaplain . . . . . CHRISTIAN E. HINZ
Advisor . . . . . DR. CHARLES MORTIMER

1958

President . . . . . JOHN HABEREN
Vice-President . . . . . THOMAS SCHAEFFER
Comptroller . . . . . KENNETH FAGERHEIM
Secretary . . . . . CHARLES LICHTENWALNER
Historian . . . . . JOHN GRAY
Senior Marshall . . . . . ROBERT KALTREIDER
Junior Marshall . . . . . ROBERT STENGL
Guard . . . . . RICHARD KING
Chaplain . . . . . CHRISTIAN HINZ
Advisor . . . . . DR. CHARLES MORTIMER

The Sigma Phi Epsilon National Fraternity was founded at the University of Richmond, November 1, 1901 and is now in its fifty-seventh year. The fraternity has grown so that it now ranks second largest with one hundred and forty-six chapters. The Pennsylvania Iota Chapter was established on the Muhlenberg campus on April 10, 1938.

The "Fraternity with a Heart" has acquired quite a reputation for its outstanding social activities. This past year was no exception. The Homecoming party featured a Roman toga theme and the snowed in Junior Prom, with a western theme, were highlights on the social calendar.

A fine open-house reception for the girls brought Sigma Phi Epsilon into a realm of co-education. The brothers also sent welcoming flowers to the co-eds and serenaded the girls' dormitory. Subsequently, Sigma Phi Epsilon received recognition for their undertakings in Life Magazine. The fraternity sponsored a Christmas party for the crippled children of the Good Shepherd Home which was greatly appreciated by the patients.

Sigma Phi Epsilon is duly proud of its members in intercollegiate activities. Sig Eps can be found participating in wrestling, fencing, football, and baseball.

The fraternity is proud of its excellent record in intramural sports. The football team led the fraternity league during the season. The Sig Ep basketball team won the intramural championship.

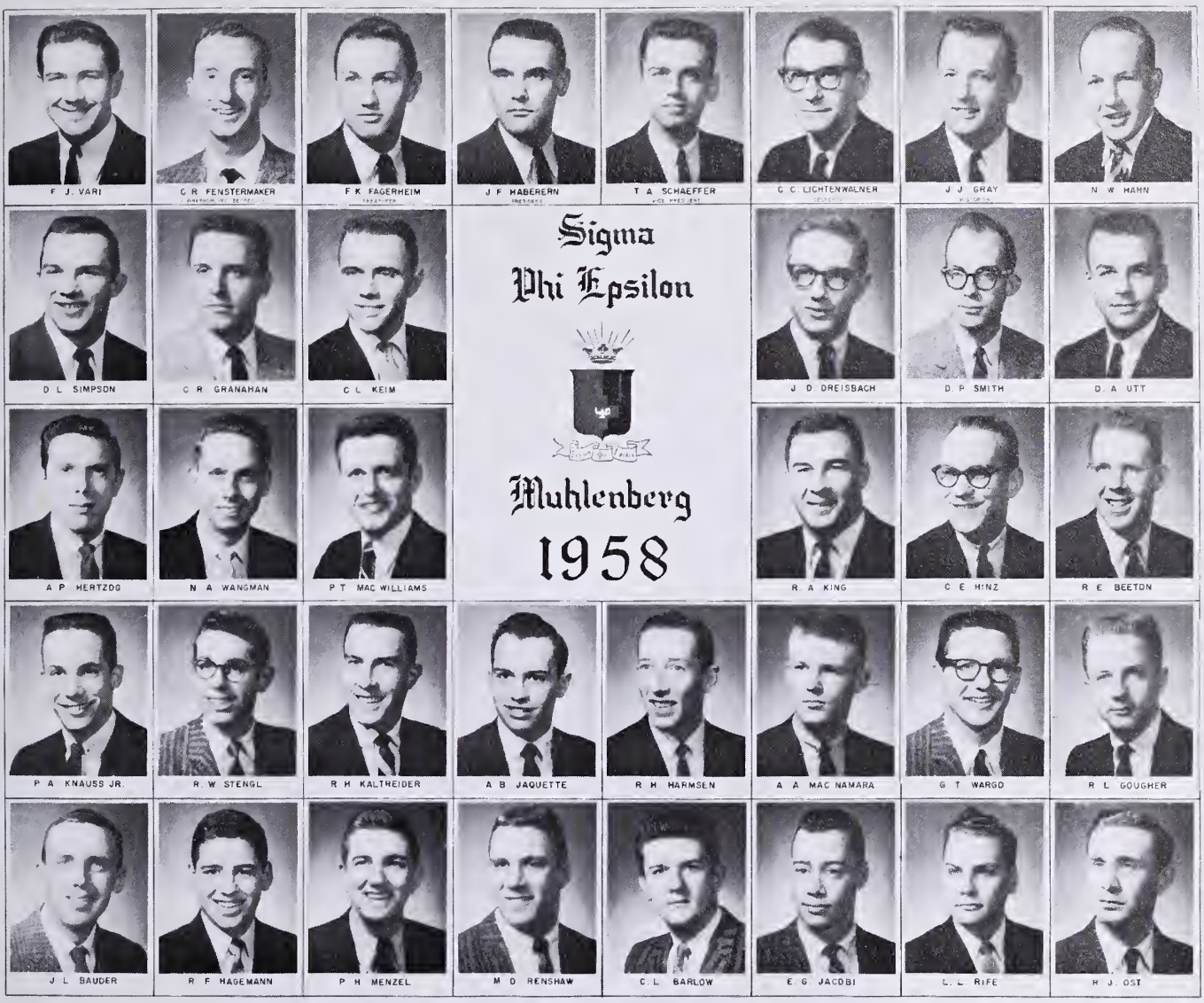

EDWARD VANTINE Studios Hamilton N Y

BROTHERS AND PLEDGES

SENIORS

Edward D. George
Robert R. Granahan
Charles F. Miller
Donald L. Simpson
Robert R. Taschner
Francis J. Vari

JUNIORS

Robert E. Beeton
John D. Dreisbach
John F. Haberern
Alfred E. Hertzog
Christian E. Hinz
Richard A. King
Pierce A. Knauss
Charles C. Lichtenwalner
Peter T. McWilliams
Ronald Romeike
Thomas A. Schaeffer
Dale A. Utt
Norman A. Wangman

SOPHOMORES

Kenneth R. Fagerheim
Carl R. Fenstermacher
John J. Gray
Arthur B. Jaquette
Robert Kaltreider
Robert W. Stengel

PLEDGES

Clinton Barlow
Joseph Bauder
Ronald Gougher
Ronald Hagemann
Ralph Harmson
Errol Jacobi
Richard Keim
Andrew McNamara
Paul Menzell
Ronald Ost
Martin D. Renshaw
Luther Rife
David P. Smith
George T. Wargo

TAU KAPPA EPSILON

OFFICERS

1957

Prytanis . . . . . DONALD R. SNYDER
Epi-prytanis . . . . . RICHARD M. LICHTENTHAL
Grammateus . . . . . CARL R. ADAMS
Crysopholos . . . . . ROY M. CLAYTON
Hypophetes . . . . . JOEL L. PITMAN
Pylortes . . . . . J. JAY SALUSTRO
Histor . . . . . RICHARD D. WELLER
Hegemon . . . . . HERBERT SIEGEL

1958

Prytanis . . . . . DONALD ROTHFELD
Epi-prytanis . . . . . ALLEN C. KAPLAN
Grammateus . . . . . IRVING BERKOWITZ
Crysopholos . . . . . THOMAS MCCABE
Hypophetes . . . . . PETER J. SCHWARTZ
Pylortes . . . . . J. JAY SALUSTRO
Histor . . . . . GENE B. KERN
Hegemon . . . . . RICHARD D. WELLER

Tau Kappa Epsilon was initiated at Muhlenberg as Zeta Eta Chapter on January 10, 1958. Tau Kappa Epsilon was formerly a local organization named Alpha Mu Iota.

Several national fraternities had solicited the membership of Alpha Mu Iota prior to the approach by Tau Kappa Epsilon. The brotherhood decided to become a part of Tau Kappa Epsilon, because it upheld their belief that true fraternalism should be based on a nonsectarian policy.

Zeta Eta chapter has had a very strong start at Muhlenberg this year by obtaining the largest pledge class of the formal rushing season.

TKE has made a very good showing in intra-mural sports. TKE also places a great deal of emphasis on scholarship, and this was evident in 1957-58 by the high scholastic average achieved by the house. The social program this year has been more active than ever before. The Junior Prom weekend will be long remembered by those who attended this festive, fun-filled affair, as well as the many other social highlights of the year.

BROTHERS AND PLEDGES

SENIORS

Charles A. Adami
Carl R. Adams
Roy M. Clayton
Sanford A. Dreskin
Stephen Fuchs
Fred E. Gardner
Richard M. Lichtenthal
Joel L. Pitman
Donald R. Snyder
Barry W. Sirota
Ray J. Uberroth

JUNIORS

Michael D. Beinner
Irving Berkowitz
Andrew Brusko
Robert J. Cardonsky
Frederic D. Chernin
David T. Farber
Stanley L. Handelman
Allen C. Kaplan
Gene B. Kern
Melvin T. Kessler
Michael B. Levy
Donald Rothfeld
J. Jay Salustro
Peter J. Schwartz
Herbert Siegel

SOPHOMORES

Morris J. Linett
Thomas McCabe
Steven C. Seyer
Barrie L. Weisman

PLEDGES

Carl W. Alexy
Irving W. Chasen
Jan Feldman
Richard W. Horn
Richard Kirschenbaum
John H. Kramer
Sheldon M. Meltzer
Robert V. Miller
Elliot M. Puritz
Thomas H. Reinsel
Leon Silverman
Alan R. Swiecicki
Wilford A. Weber

SPECIAL EVENTS

Bruce Davidson, courtesy LIFE (c) 1957 Time Inc.

Carol Coolidge, Jayne Kuntzleman, Taimi Toffer, Betty Ann Lebo, Lyn Frere.

HOMECOMING

Homecoming weekend this year had a special signicance for Muhlenberg students and alumni because it was the first year that a queen was chosen to preside over the activities. The Homecoming dance, sponsored by the Student Government Association, was held on Friday, October nineteenth in Memorial Hall. Bud Rader's orchestra provided the music for the dance which replaced the traditional pajama parade. At the dance Miss Taimi Toffer, a sophomore, was crowned queen by Dr. Conrad Seegers, president of the college. Walter Schumann, president of the Interfraternity Council, presented Queen Taimi with a gold trophy symbolizing her position. The queen's court consisted of Jayne Kuntzlemann and Betty Ann Lebo, both sophomores; and freshmen Carol Coolidge and Lyn Frere.

Saturday afternoon Queen Taimi and her court attended the football game with Lebanon Valley which was held on the Muhlenberg Campus. The court entered in royal style riding in the latest model convertibles which circled the field slowly, thus allowing all to see them. The game was unusually exciting with Muhlenberg held scoreless until the last period when the brilliant playing of Herb Owens enabled the Mules to surge ahead and win by the score of eighteen to six. After the game, a reception was held for the alumni in the Student Center. Parties held by the various fraternities on Saturday evening completed the weekend's festivities.

Dr. Seegers presents the crown to Taimi Toffer.

Dancers wait for the announcement.

Dancing to the music of Bud Rader and his orchestra.

Chick Galloway and Pete Glenn hold the mascot.

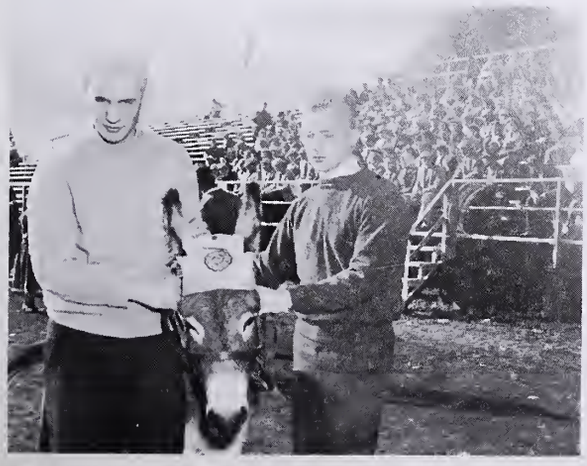

The queen arrives at the football game.

Academic procession into the chapel for the dedication ceremony.

DEDICATION DAY

Front view of the new Medical Center.

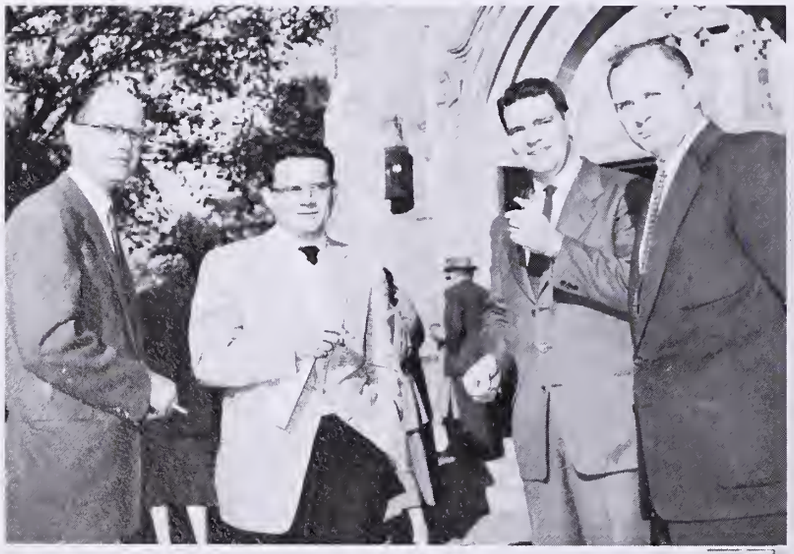

Dr. Trainer, Mr. Voyatzis, Mr. Fraiser, and Mr. Battis congregate outside the chapel after the ceremony.

Martin Luther Hall

West Hall

On October 29, co-education was formally inaugurated at Muhlenberg College with the dedication of Martin Luther Hall, West Hall, and the Student Health Center. During the dedication ceremony, Nancy Lewis, Dean of Pembroke College at Brown University, Sister Lydia Fischer, head of Lankenau School for Girls at Philadelphia, and Lilly Macintosh, a member of the National Board of Girl Scouts, were awarded honorary degrees for volunteer service. After the service, the public was invited to visit the buildings, and tea was served in the lounges of West Hall and Martin Luther Hall. The College Band also added to the entertainment by presenting a concert on the Mall.

Dean Richards congratulating the honorary degree recepients. Dean Nancy Duke Lewis, Sister Lydia Fischer, and Mrs. Lilly B. MacIntosh.

Dr. Seegers confering an honorary degree for volunteer service upon Mrs. Lilly B. MacIntosh.

The Fabulous Dorsey Band

SENIOR BALL

Carl seems to be enjoying himself at the Senior Ball

Dancing to the music of Lee Castle

The class of 1958 held their Senior Ball at the Frolics Ballroom on December 13, 1957. Music was provided by the Jimmy Dorsey Orchestra conducted by Lee Castle and featuring Tommy Mercer. The dance committee consisted of Marvin Roth and Robert Spivak, co-chairman, Harry Berg, Sidney Gamburg, Donald Herman, Richard Lichtenthal, Ronald Moxey, Robert Nuss, and David Ulanet.

At the Lambda Chi Alpha Fraternity party after the dance

"Snow Bound" at the Frolics

"Now, 'mongst this flock of drunkards am I to put our Cassio in some action that may offend the isle." thinks Iago as he watches Cassio get drunk.

Othello . . . . . .

Desdemona . . . . . .

Iago . . . . . .

Cassio . . . . . .

Emilia . . . . . .

Brabantio . . . . . .

Roderigo . . . . . .

Lodovico . . . . . .

Bianca . . . . . .

Gratiano . . . . . .

Montano . . . . . .

Duke . . . . . .

Messenger . . . . . .

Lady-in-Waiting . . . . . .

Citizens and Soldiers . . . . . .

THE MASK AND DAGGER SOCIETY PRESENTS

" . . . Witness that here Iago doth give up the execution of his wit, hands, heart to wronged Othello's service!"

"And don't forget to butt that weed." Erskine.

"But Othello, speak:
Did you by indirect and forced courses
Subdue and poison this young maid's affections?
Or cames it by request and such fair question
As soul to soul affordeth?"

PERSONAE

. . . . . James McConnell

. . . . . Patricia Shalter

. . . . Richard M. Kennedy, Jr.

. . . . . Robert Sabol

. . . . . Barbara Reichenbach

. . . . . Robert Kehrli

. . . . . Simon Gribben

. . . . . Donald Michaels

. . . . . Janis Horvath

. . . . . Donald Canfield

. . . . . Spencer Tuchinsky

. . . . . Michael Saunders

. . . . . Helmut Germer

. . . . . Margaret Stuhlmann

. . . . . Leon Silverman
Robert Olsen
Paul Riffle
Sheldon Meltzer

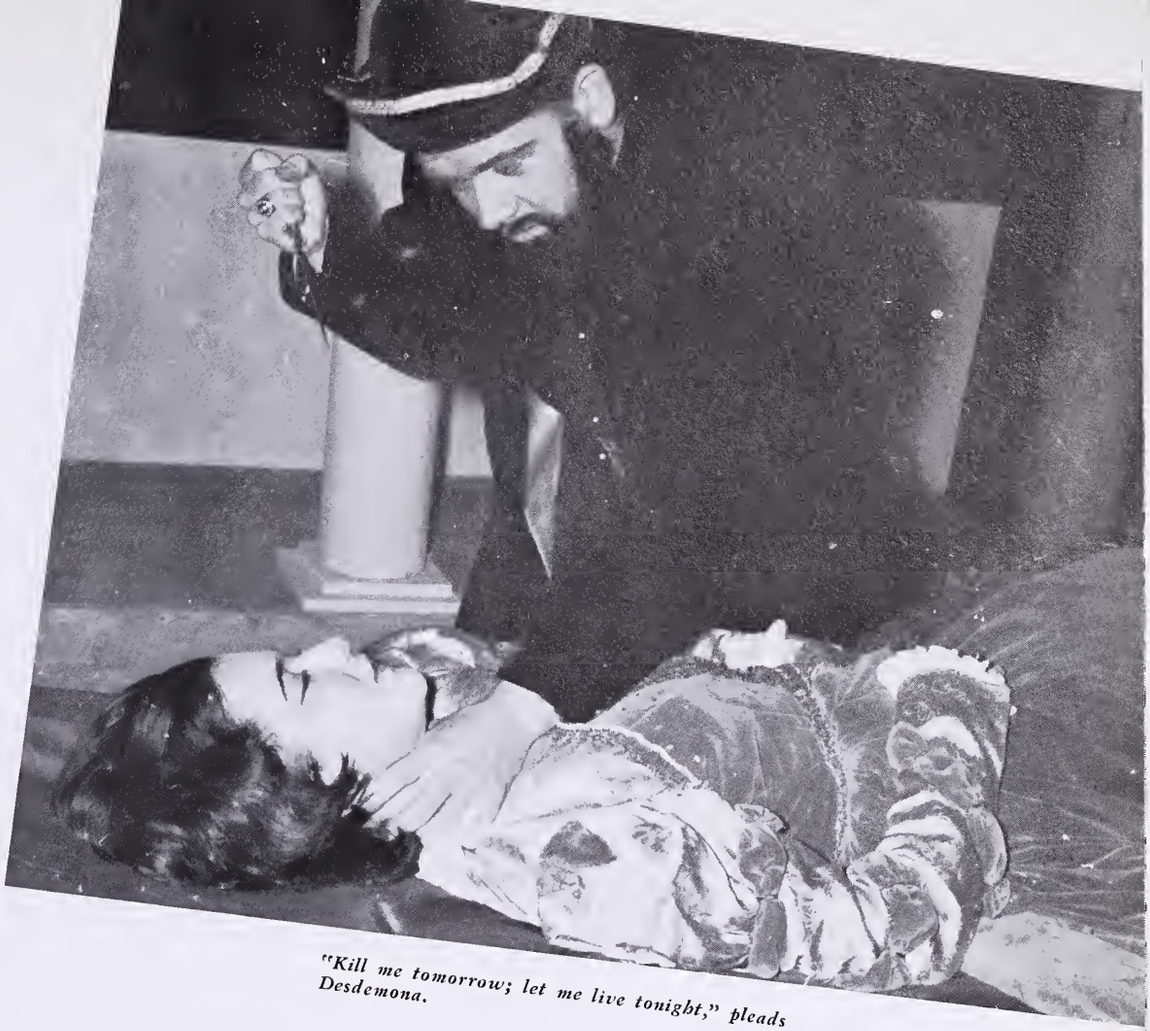

"Kill me tomorrow; let me live tonight," pleads Desdemona.

"OTHELLO"

Spencer reviewing his lines before show time.

"Keep up your bright swords, for the dew will rust them," commands Othello.

"How shall I murder him, Iago?" demands Othello upon seeing the proof of his wife's infidelity.

CHRISTMAS TIME

In preparation for the Christmas season, a joint carol sing was held between Muhlenberg College and Cedar Crest in the Egner Memorial Chapel. After the service, the annual tree lighting ceremony took place in front of the chapel. The coeds also participated in the seasons festivities with a contest for the best decorated door on each floor in the Women's dormitory. The lobby of West Hall was decorated with a large tree and three giant stockings filled with presents which Santa Claus distributed the evening before Christmas vacation.

Snow and mailbox carrying Noel turn the door of Alice Matheisen and Pat Missimer.

A snowman bears the greetings of Loraine Ward and Carol Lehr.

Gideon F. Egner
Memorial Chapel

Chick Smith crowns Gail Haid Queen of Junior Prom.

JUNIOR PROM

THE FINALISTS

FACULTY CHAPERONES JUNIOR PROM

Dancing to the music of Les Brown.

On February 14, 1958, the Frolics Ballroom was the scene of the Junior Prom which featured Les Brown and "his band of renown." The highlight of the evening was the choosing of Gail Haid, a Muhlenberg coed, as queen of the dance. Queen Gail, who was attended by Barbara Wich and Eileen Reinsel was crowned by Charles Smith, president of the Junior class. The prom committee consisted of Burt Eisenbud, Chairman, Richard Hess, Stanley Schabert, William Higgins, Philip Eichler, Donald Nase, Paul Horger, Marvin Hyett, and Edward Meyer.

Rev. Gilbert E. Doan, Jr., leads an informal discussion at Lambda Chi Alpha.

Dr. Krister Stendahl

Upsala College's Chaplin, Dr. L. Dale Lund, explains ideas to students.

After dinner discussion at Phi Epsilon Pi by Dr. Krister Stendahl.

INSTITUTE OF FAITH WEEK

Institute of Faith, the theme of which was "Let God be God," was held from March tenth through the twelfth. Doctor Krister Stendahl, a graduate of Uppsala University in Sweden and now associate professor in New Testament at Harvard University Divinity School, led the program. During his years at Uppsala, Dr. Stendahl was connected with the Student Christian Movement, and later was president of the movement in Sweden. He served as Chaplain at Uppsala from 1948 to 1950. He visited colleges and universities in the United States in preparation for the General Assembly of the Lutheran World Federation in Germany in 1952, and he later served as an intrepreter in the Assembly.

Assisting Dr. Stendahl in discussion groups were Dr. L. Dale Lund, Chaplain at Upsala College, Rev. Gilbert E. Doan, Jr., Lutheran Campus Pastor in the Philadelphia Area, and Rev. Arthur L. Ruths, Lutheran Campus Pastor at Pennsylvania State University.

Besides chapel services held at the usual time during these three days, seminars were held in the afternoons and evenings. The afternoon discussions were conducted in the Administration Building and the Student Center while the evening discussions were conducted in West Hall and various fraternities including Sigma Phi Epsilon, Alpha Tau Omega, Phi Kappa Tau, and Lambda Chi Alpha.

Rev. Arthur L. Ruths, Lutheran Campus Pastor at Pennsylvania State University, chats with students.

I F C WEEKEND

Dancing to the music of Buddy Williams.

Inter-Fraternity Weekend began with a semi-formal dance held on April 11, 1958 at the Brookside Country Club. Music was provided by Buddy Williams and his orchestra. Saturday afternoon a jazz concert featuring the music of Maynard Ferguson and his band was held in the Science Auditorium. To complete the weekend, most of the fraternities held parties on Saturday night. The scheduled events were under the supervision of the I.F.C. whose officers are: Walter Schuman, President; Richard Tepper, Vice-President; Peter MacWilliams, Secretary; and Roy Clayton, Treasurer.

Sitting this one out.

Whew! It's hot in here.

Bob Donatelli accepts the Inter-Fraternity award for Lambda Chi Alpha.

Arriving at the dance.

Relaxing during intermission.

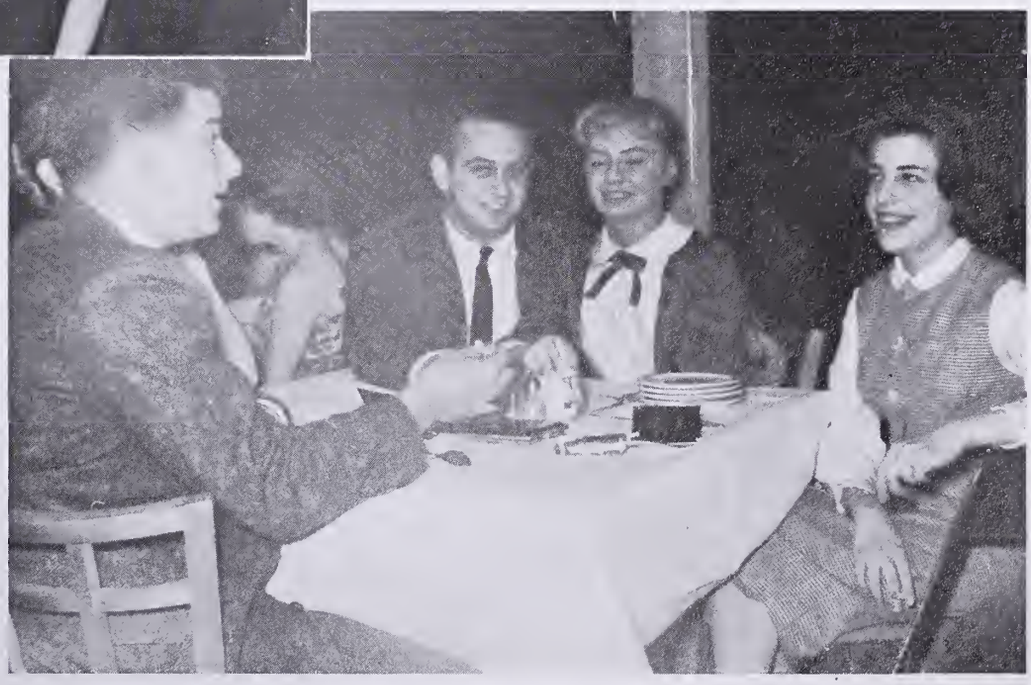

Uncle orders his nephew to check the books.

Felix Ducotel (Robert Kehrli) tries to explain to his wife, Emile Ducotel (Karen Kamena), that he is an honest man.

"Our job is done so we might as well get out of here."

"It says here that Paul is engaged," says Joseph.

The presence of the Three Angels makes for a happy Christmas Eve.

Joseph (Simon Gribben) explains graph of false figures to Henry Trochard (James McConnell).

MASK and DAGGER PRODUCTION
of MY THREE ANGELS

Felix Ducotel	ROBERT KEHRLI
Emile Ducotel	KAREN KAMENA
Marie Louise Ducotel	NADIA DUNLAP
Mme. Parole	JANICE HORVATH
Joseph	SIMON GRIBBEN
Jules	ROBERT SABOL
Alfred	SPENCER TUCHINSKY
Henry Trochard	JAMES MCCONNELL
Paul	PENN CHABROW
Lieutenant	ALBERT ADAMS

Mme. Parole (Jan Horvath) and Paul (Penn Chabrow)

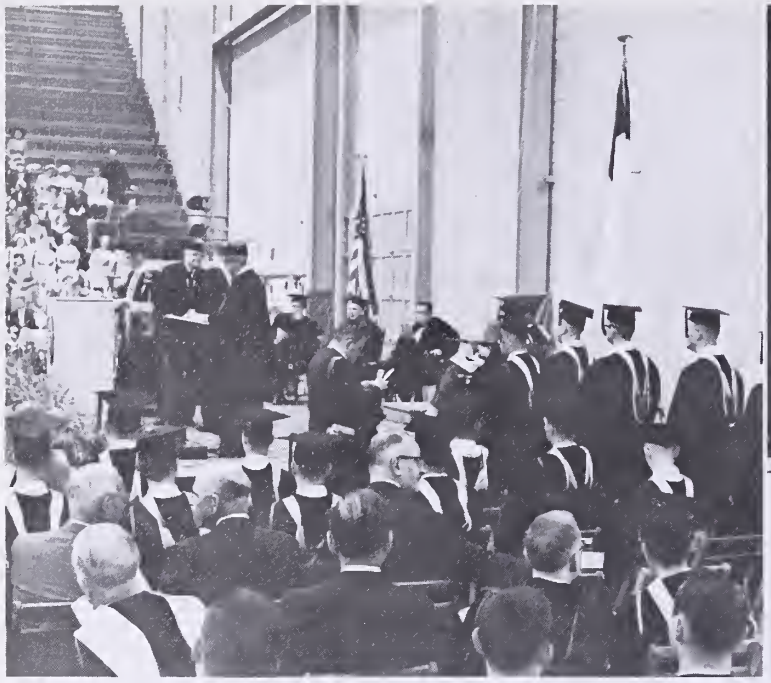

Seniors receiving their diplomas.

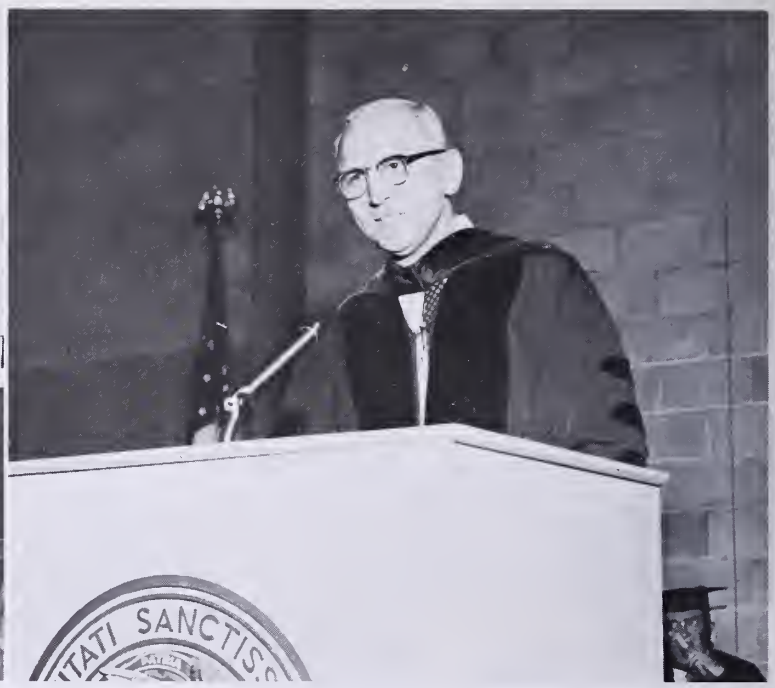

Millard E. Gladfelter, Ph.D., Litt.D., LL.D., L.H.D., Guest Speaker.

GRADUATION

Philip Kline receving his diploma from Dr. J. Conrad Seegers.

. . . CLASS OF

1958

HONORS

SUMMA CUM LAUDE

Henry N. Williams, *Valedictorian*
Ernest R. Helfrich, *Salutatorian*
Charles F. Schmerker
Kenneth Semmel
Richard B. Tepper

MAGNA CUM LAUDE

Herbert E. Meily
Karl A. Schneider

CUM LAUDE

Carl R. Adams
Roy M. Clayton
Earl A. Knies
Robert Conrad Nuss
J. Marshall Reber
Robin R. Schlunk
Fred A. Stutman

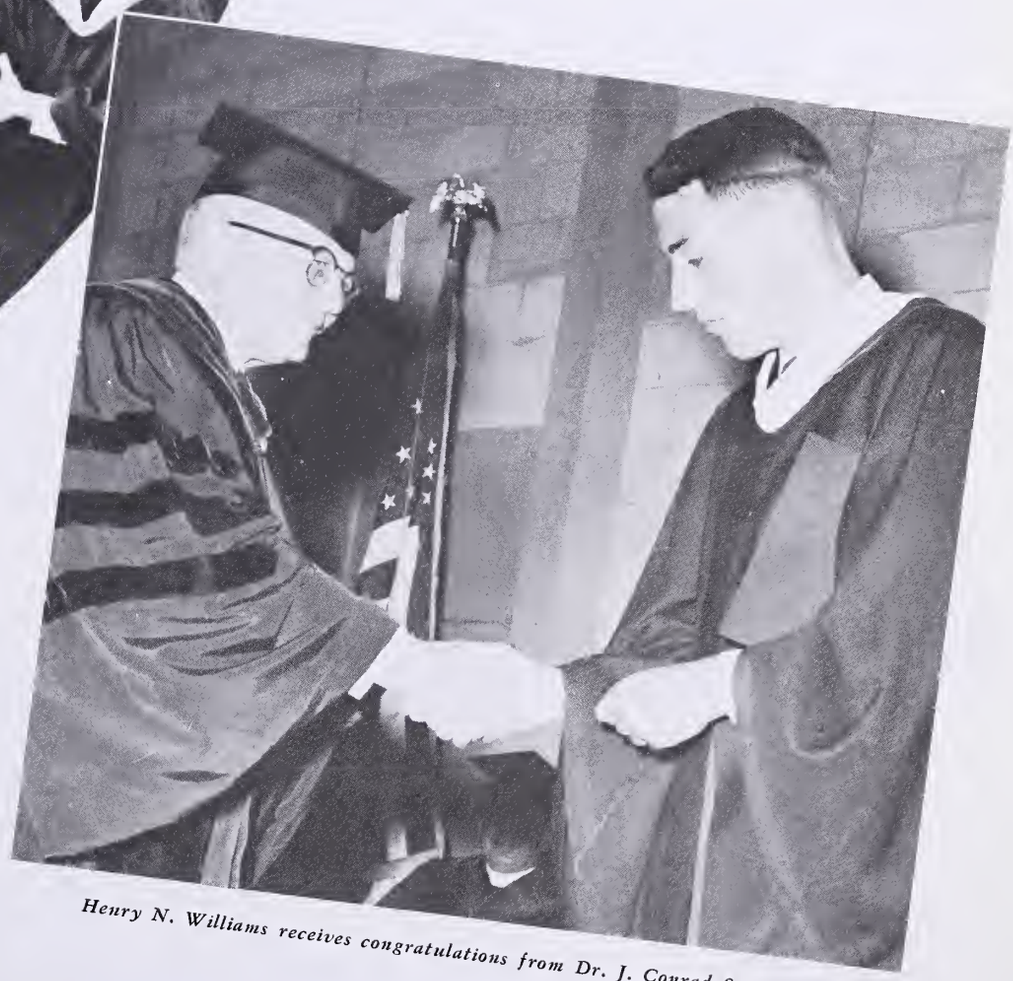

Henry N. Williams receives congratulations from Dr. J. Conrad Seegers.

CONFERRING OF HONORARY DEGREES

Doctor of Divinity . . . . . Walter R. Harrison
Doctor of Divinity . . . . . Clarence A. Steigerwalt
Doctor of Science . . . . . Donald P. Miller
Doctor of Laws . . . . . Morris L. Shafer
Doctor of Letters . . . . . Edward Traill Horn, III

SENIORS...

Do You Remember

WHEN WE WERE FRESHMAN?

As Freshmen in front of West Hall—1954

Our Pajama Parade down Hamilton Street

Preparing for the tug of war in a vain effort

The Frosh at a Pep Rally

Here we are winning the pushball game

As Sophs we were victorious against the Freshmen

AROUND CAMPUS

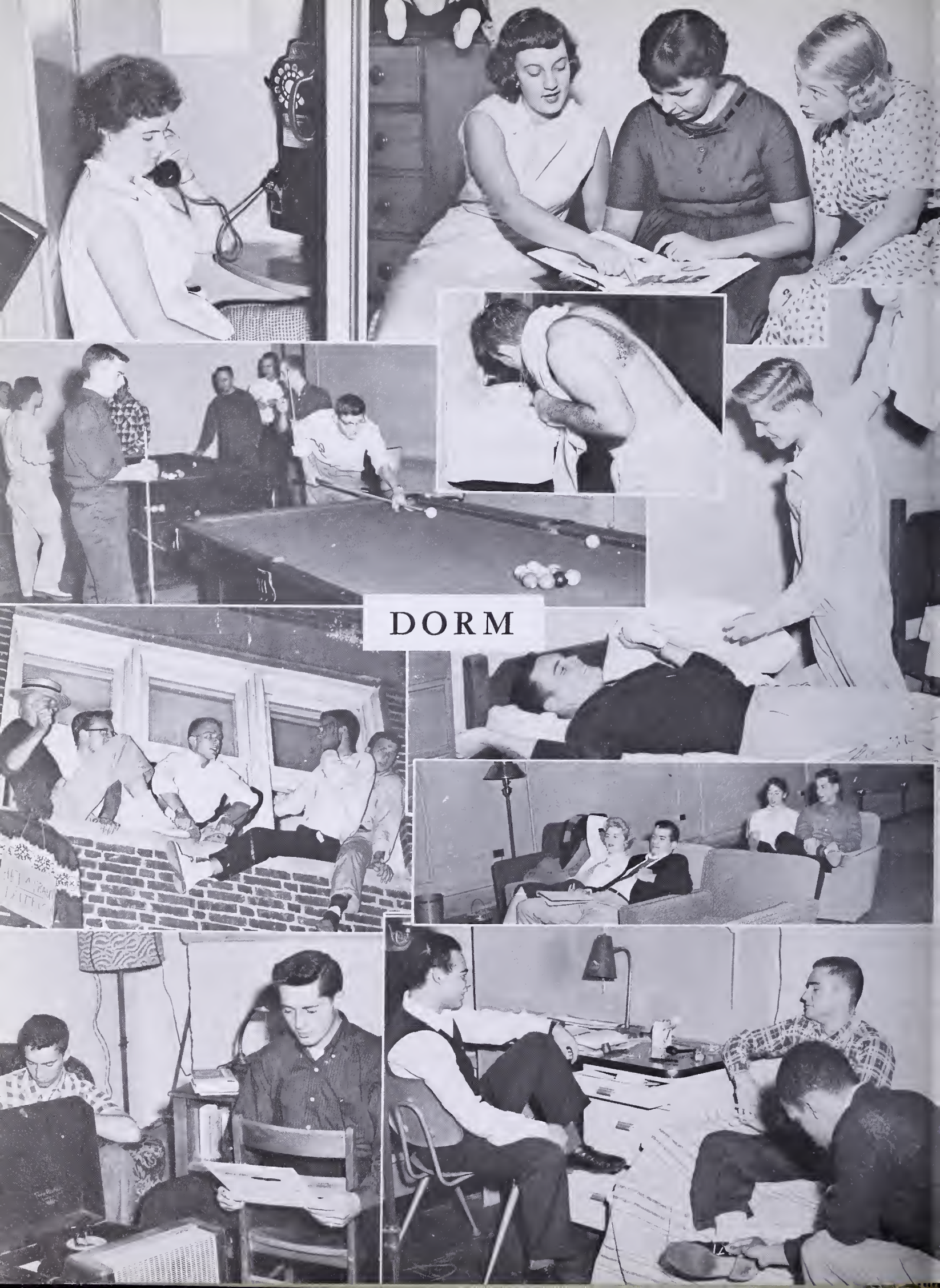

DORM

LIFE
Belle-Nance

WAYS TO STUDY

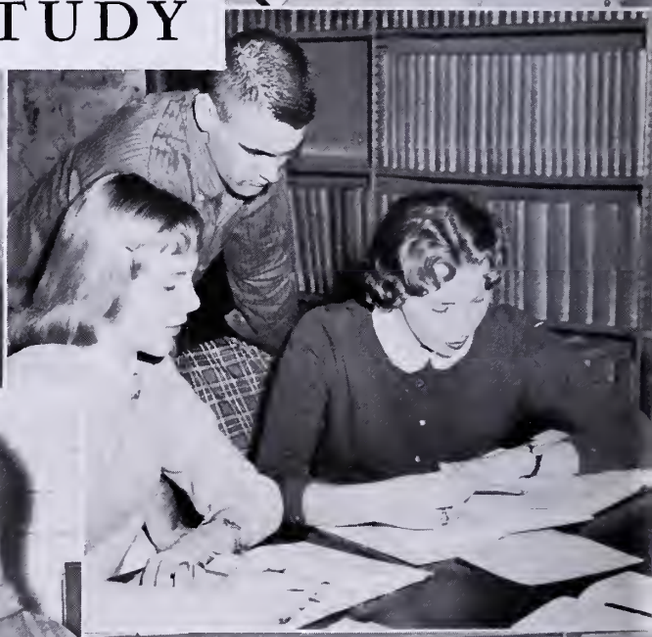

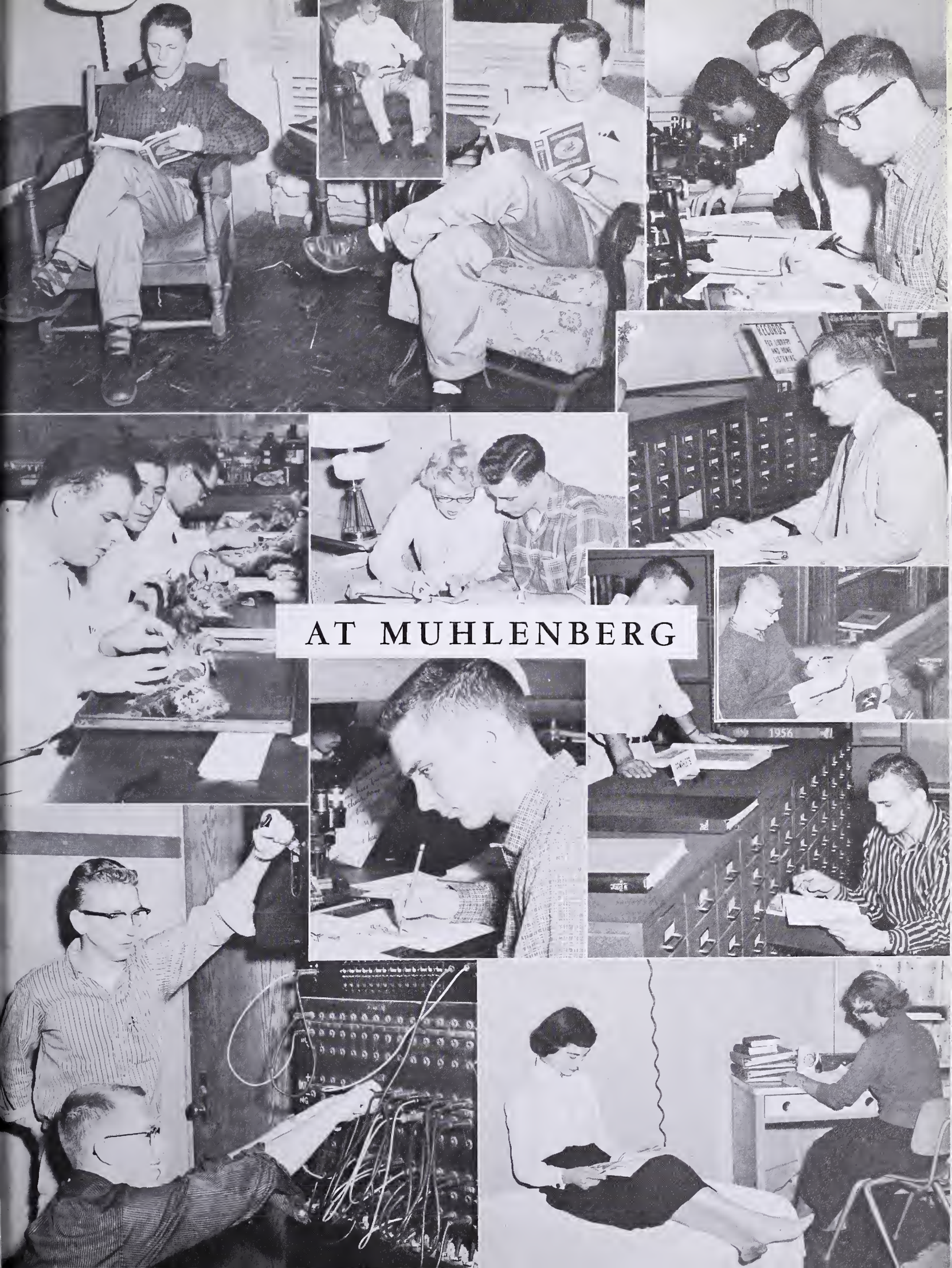
AT MUHLENBERG
RECORDS
1956

BEFORE AND

AFTER CLASSES

DISTINCTION
MR.
CHARLES
RIALTO
DOROHTY MALONE
ERROL FLYNN
TOO MUCH TOO SOON
MERRITT LUMBER

ADVERTISING

COMPLIMENTS OF

THE SENIOR CLASS

OF

MUHLENBERG COLLEGE

☆

ALLENTOWN, PENNA.

CONGRATULATIONS TO THE

CLASS OF 1958

From the

CLASS OF 1959

Congratulations to The

CLASS OF 1958

From the

CLASS OF 1960

Congratulations to The

CLASS OF 1958

From the

CLASS OF 1961

TONY'S

BARBER SHOP

★

Greetings to the

Class of

1958

CAMPUS SHOP

SLATER SYSTEM

★

HEMMERLY'S

23rd and Walnut

"FOR THE SECOND BEST
FOOD IN TOWN"

Lucille and Roger Jones,
Props.

Flowers From

NEW YORK FLORAL CO.

Quality
Artistry
Services

906 Hamilton Street
HE 4-9685

TREXLER LUMBER COMPANY

Lumber - Woodwork - Paints

Allentown, Pa. HE 4-6251

COMPLIMENTS OF

THE ROSEMARK BARBER SHOP

☆

RUSSEL (PAUL) BEKE

Sat. 8 a.m. to 4 p.m.

Tues. to Fri. 8 a.m. to 6 p.m.

Mon. Closed

COMPLIMENTS OF

GERARD S. MEST

Pharmacy

℞

1601 Chew Street

EBERHARDT'S "IGA"

SUPER MARKET

7th Street & Miller Heights

BETHLEHEM, PA.

★

HOTEL TRAYLOR

15th and Hamilton Sts.

HE 4-6221

AIR CONDITIONED

FREE PARKING

ALLEN ELECTRIC CO., INC.

524 HAMILTON STREET

☆

SERVING LEHIGH VALLEY FOR OVER

80 Years

DORNEY'S

Furniture, Floor Coverings, Drapes, Interior Design

H. A. ESTERLY

Typewriters

Adding Machines

Supplies

SALES AND SERVICE

HE 4-1275 239 N. 10th St.

ALLENTOWN, PA.

"Hot Dogs with a Personality"

YOCCO'S

The "HOT DOG KING"

- 2 Locations -

625 Liberty Street

Dorneyville Golf Center

H. RAY HAAS & CO.
Printers

☆

514-528 N. Madison Street
ALLENTOWN, PENNA.

LEE M. MACHEMER
General Contractor

Call Us

No Job Too Small

☆

Telephone HE 4-7970

Our Congratulations and Best Wishes

To The

Class of 1958

MERIN STUDIOS OF PHOTOGRAPHY

"Official Photographers To The 1958 Ciarla"

All portraits appearing in this publication have been placed on file in our Studio and can be duplicated at any time.

Write or Phone Us for Information

WAlnut 3-0146
3-0147

1010 Chestnut Street
Philadelphia 7, Pa.

ROXY LINOLEUM CO.

Floor Coverings and Venetian Blinds

ELECTRICAL APPLIANCES
HARDWARE AND TOYS

1826 Allen Street
ALLENTOWN, PA.
HE 3-5875

HERJEANS FROZEN FOODS

228-230 Tilghman Street
ALLENTOWN, PA.
HE 4-3963

"Purveyors of Portion Controlled
Meats and Sea Foods"

CATERING TO FRATERNITIES,
INSTITUTIONS, AND RESTAURANTS

COMPLIMENTS OF

J. S. BURKHOLDER

FUNERAL HOME, INC.

★

☆

BUD KIVERT'S

☆

SANITARY SUPPLIES AND EQUIPMENT FOR INDUSTRY

Industrial Sanitation, Inc.

823 Walnut Street, Allentown, Pa.

ALLENTOWN
BETHLEHEM } HE 3-7511

ORLANDO DIEFENDERFER

ELECTRICAL CONTRACTOR

Contracting • Industrial Commercial • Consulting

At Our New Address With Enlarged Facilities

116 So. 2nd Street, Allentown

HE 4-9597

BEHRINGER'S BAKERY

810 Washington Street

Specialists in

DOUGHNUTS & CRULLERS

Reber-Korn Co.

Heating & Ventilating

ENGINEERS & CONTRACTORS

United Materials Company

314 GORDON STREET • TELEPHONE HE 4-6194 • ALLENTOWN, PA.

WILLIAM FELDMAN -:- CHARLES FELDMAN

BUILDERS' SUPPLIES - READY MIXED CONCRETE

RALPH O. SEMMEL

EXCAVATING CONTRACTOR

Allentown, Pa. -:- Route No. 2

Allentown-Reading Highway

(1/4 Mile West of Dorneyville)

HE 5-9541

Compliments of

CLASSIC PHOTO LABS

New and Allen Sts.

ALLENTOWN

"Your Camera Supermarket"

COMPLIMENTS OF

Your

STUDENT LINEN SERVICE

Penn

COAT & APRON SUPPLY CO.

ALLENTOWN PENNA.

FREEMAN'S BLENDED

VITAMIN D MILK

☆

13TH & GREEN STREET

PHONE HE 4-9666

W. S. REICHENBACH & SON INC.

1313 NORTH PLYMOUTH STREET

HE 4-7234

OIL BURNERS **FUEL OIL** **HEATING**

Congratulations To

CLASS OF '58

FROLICS BALLROOM

1411 Union Blvd.
ALLENTOWN
HE 3-3094

"Where Muhlenberg Dances"

Haviland Inn

E. C. MACHIN, INC.

BUILDING CONSTRUCTION

☆

1024 N. Quebec Street

ALLENTOWN, PENNA.

LEHIGH
PHOTO
ENGRAVING

12 North 3rd Street

WM. ORSOLICS

★

REEVES, PARVIN & CO.

Specializing in

HOTELS, COLLEGES, FRATERNITIES AND
INSTITUTIONAL FOOD SUPPLIES

Wholesale Grocers Since 1828

ALLENTOWN, PA.

Compliments of

THE ALLENTOWN PAINT MFG. CO.

Manufacturers of the

HIGHEST QUALITY PAINTS

Since 1855

ANNA-MARIA

ITALIAN AMERICAN CUISINE

★

1102 Union Boulevard

ALLENTOWN, PA.

SMORGASBORD

Penna. Dutch Style

(All you can eat)

AMERICUS HOTEL

ALLENTOWN, PA.

H. W. Clark — Gen. Mgr.

Ace Hotel & Bar Supply Co., Inc.

Restaurant—Hotel—Bar and Institutional Supplies
Commercial Refrigeration—Soda Fountains
and Supplies

125-127 N. 7th St. ALLENTOWN, PA.

Phone HE 5-9534 Phone HE 5-9534

COMPLIMENTS OF

TREXLER

FUNERAL HOME

☆

Duggan and Marcon

★ LATHING

★ PLASTERING

★ SOUND CONTROL

ALLENTOWN—BETHLEHEM—STATE COLLEGE

PENNSYLVANIA

☆

"THE BEST NAME TO GO BUY"

Lehigh Valley Dairy

★

1000-1160 North 7th Street

ALLENTOWN, PENNA.

COMPLIMENTS OF

H. N. CROWDER JR., CO.

★

ALLENTOWN—BETHLEHEM—EASTON

C. E. ROTH

FORMAL ATTIRE

Costumer

Call HE 2-9452

206-208-210

N. TENTH ST.

DEYSHER BROS.

Burkleigh Brand

EGGS

☆

Phone 3-1372

913 Cedar Street

ALLENTOWN PHOTO SHOP

☆

339 N. 7th Street

ALLENTOWN, PENNSYLVANIA

Phone HE 3-5318

FRANK F. HAUSMAN PAVING CO., INC.

1229 N. Quebec Street

ALLENTOWN, PENNA.

☆

Phone HE 4-5263

KEMMERER PAPER COMPANY

(Division of Garrett-Buchanan Co.)

Distributors of

Standard Products of America's Foremost Manufacturers representing the entire range of qualities for every requirement of the modern schoolroom

★

2030 Vultee Street

ALLENTOWN, PA.

☆

COMPLIMENTS

OF

ALLEN LAUNDRY

☆

You've Learned a Lot

at **MUHLENBERG**

Keep on Learning

READ

The MORNING CALL
EVENING CHRONICLE
SUNDAY CALL-CHRONICLE

COMPLIMENTS OF A FRIEND

CONTRACTORS

W. H. GANGEWERE & CO.

AND BUILDERS

ROOM 601, FIRST NATIONAL BANK BUILDING

ALLENTOWN, PA.

SAMUEL D. BUTZ ROBERT J. K. BUTZ

SAMUEL D. BUTZ AGENCY INC.

☆

32 South 7th Street

ALLENTOWN, PENNSYLVANIA

GENERAL INSURANCE

YOU CAN DO BETTER WITH

GAS

COOKING
REFRIGERATION
WATER HEATING
HOME COOLING
HOME HEATING
CLOTHES DRYING
SMOKELESS INCINERATION . . .

. . . they're all done better with GAS. Gas is the only fully 100 per cent automatic fuel. No fuss! No bother! No muss! But instant and quick response from your Gas flame, no matter what the home need.

GAS still leads the parade for the seven big jobs in your home the year 'round. Visit one of our seven show rooms and see the latest in modern conveniences and new ideas for your NEW FREEDOM GAS KITCHEN.

UGI

LEHIGH VALLEY GAS DIVISION

THE UNITED GAS IMPROVEMENT COMPANY

Producers of outstanding Yearbooks for more than fifty years

PRODUCERS OF FINE PRINTING SINCE 1881

FOOTE & DAVIES, INC.
ATLANTA, GEORGIA